CITY OF NASHUA

1941

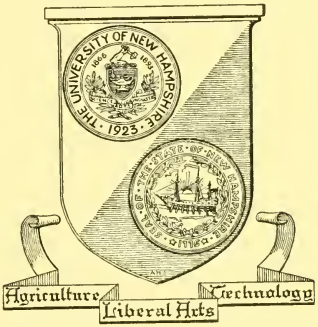

1941

Library of

The University
of
New Hampshire

GIFT OF
Publisher

EIGHTY-NINTH

ANNUAL REPORT

OF THE

MUNICIPAL GOVERNMENT

OF THE CITY OF

NASHUA, N. H.

FOR THE FINANCIAL YEAR 1941

COLE PRINTING COMPANY
NASHUA, N. H.

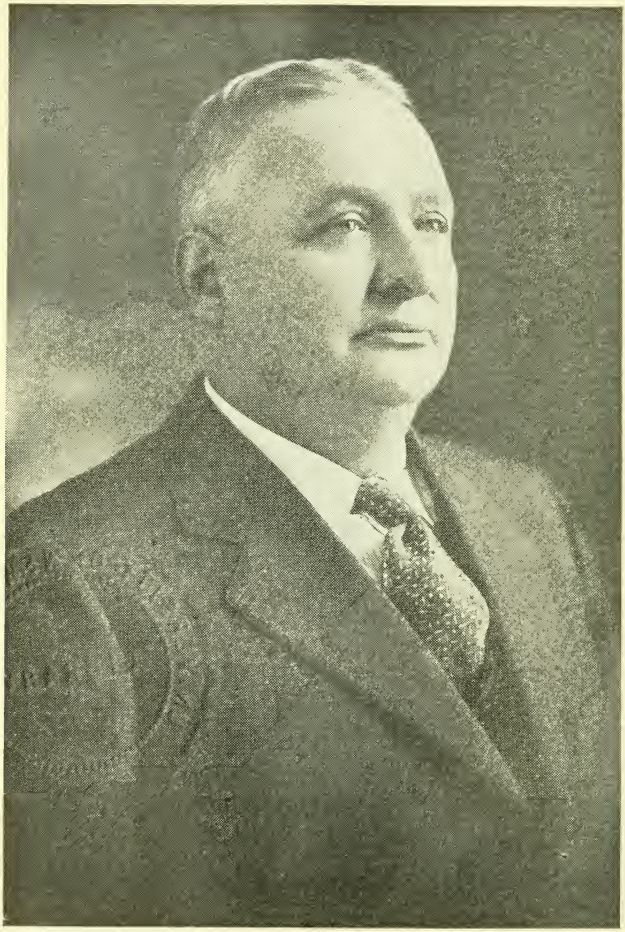

MAYOR EUGENE H. LEMAY

Annual Message to the Board of Aldermen

By Mayor Eugene H. Lemay

Nashua, N. H., January 1, 1942.

Gentlemen of the Board of Aldermen:

In the past, with a rare exception such as this, the organization meetings of the City Government have been pleasant affairs, usually concerned only with such internal problems as would have to be met and anticipated for the two years that the incoming government was to serve.

At that time it was customary for the Mayor to prepare the citizens of the city for some of the obligations they would have to meet during the two years. It was his job to concern himself only with such materials as make up the peculiar fabric of municipal government. As a political sub-division of government, a municipality rightfully concerned itself only with its own internal problems, secure in the knowledge that good home government in turn usually was reflected in good county, state and Federal government.

We here had our job to do and that was to guarantee and continue the functions of our municipal government system at their highest point of efficiency and at the least possible cost to the individual who resided within our borders.

In one sense that picture has changed. Our country is again engaged in a great war and the primary job of everyone is to bring this to a speedy and successful conclusion. Our own plans, our own hopes, must be subordinated to that task. The strong walls which have surrounded such sub-divisions of our government life as a municipality must be torn down for a time. Our every thought and every action must all be aimed in one central direction, the speediest means possible to win this war.

In that conclusion I am sure that every citizen of our city is in complete agreement.

War, especially total war as we are now engaged in, demands total sacrifices and we must be prepared to make them. Some of our young men and women are going to see active service on the far-flung fronts of this conflict.

Those of us who have to stay at home have obligations and duties just as deep and we must pursue them as diligently and faithfully as those who wear our uniform, and who are ready to lay down their lives for us.

We at home must furnish the money, the materials and supplies to keep the American war effort geared to such a pitch that it will

eventually overwhelm our enemies by its very size. In one sense we at home have a double duty to perform. We must see that the war effort is kept going and we must keep our form of government alive and functioning in every respect.

Today we are meeting to formally launch a new administration and carefully plot our course, within reason, for the next two years. More so than at any time in our history is the way dark and uncharted. We have tremendous obligations to face and we must meet the situation bravely and with high hopes. We are fighting to maintain a way of life that before this conflict is over thousands will have given their lives to see it continued.

What will it profit us as a nation if we win this war but lose the ideal for which we are fighting, the maintenance of the American way of life with its free institutions, its free speech, its free press, and the great opportunities it has given all of us which we want to pass on to our children and future generations intact.

As your chief executive for the next two years I want to make this solemn pledge here today: I deeply realize the responsibility and obligations that rest on the shoulders of this government and my every effort will be devoted to continuing and maintaining the governmental processes which you all hold so dear along with me.

We are going to be called upon for the duration of this war for an effort which will be a great strain upon us as a nation. Nashua is going to be called upon to do its share, and more, toward building the greatest war machine the world has ever seen. Knowing its citizens I am confident that there will be no lacking of that great welding process which unites us solidly in time of trouble. I know what we did in the last war and I stand here in humble awe of the unity and cohesion which you showed when great areas of our city were razed by fire and inundated by water and swept by hurricane. I am calling on you today for even greater effort for the duration of this war.

As your Mayor I call upon you to assume cheerfully and willingly the obligations you must face in our country's war effort. Volunteer for every home service which is initiated for the common good, buy every defense stamp and bond you can afford and join with your city government in its effort to protect and maintain the most cherished commodity in the world, the American way of life.

Here on the home front we are laying plans as carefully as we can and with as much foresight as it is possible to summon under such conditions to maintain and keep at their high point of efficiency our own services. We must continue to protect the lives and property of our citizens, perhaps to a greater extent than has ever before been done, but it is necessary, and we must consider the emergency

needs of our police and fire departments. The ordinary functions of our city departments must be carried on. Our indigent and aged must be provided for adequately. Our streets must be kept in a good state of repair. But with all of that we must also not let our zeal and our desire to help overcome our good judgment. We must use care to see that they do not get out of bounds.

Two years ago when I assumed office for the first time I pledged that there would be no bond issues to carry on the ordinary functions of our city departments, barring an emergency or an Act of God over which we had no control. In the two years that have just closed we did not issue any bonds and yet maintained the city departments at what I believe anyway, was their highest point of efficiency.

Today I again make that pledge to you and barring the unforeseen I hope to keep the city from being saddled with additional tax burdens because of the indiscriminate issuing of bonds. Because we issued no bonds during the past two years we have been able to reduce our maturing debt about $300,000 in that period and today the bonded debt of the city is at the lowest point it has been in years. Our tax notes have been reduced from $500,000 a year ago to about $250,000. Our tax rate was reduced this year. All in all, the financial picture of the city is bright, and if I have anything to say about it, it is going to continue that way.

I have just given you a picture of the finances of our city and perhaps I ought to go a little further and bring you a brief picture of the stewardship of the outgoing administration which I headed.

In that administration I inaugurated the first audit of the city books by the N. H. Tax Commission Municipal Accounting Division and because of this audit we have been able to institute a new system which has saved our city departments time and money. Another audit of the books, by this same department, is going to start immediately. I consider it necessary that each citizen may have a complete and accurate picture of the way city departments have been operating for the past year.

When I started my first administration two years ago I also promised you that there would be no overdrafts by city departments. They have kept within the limits of their budget and as long as I am Mayor will continue to do so. There may be instances when this is not possible but I am going to maintain that there is to be no overdraft by any department without the knowledge in advance by the Mayor and Finance Committee.

One of the departments of the city which has been in ill-repute for years has been the Board of Public Works Department. In the two years that I have served, that Department's budget has been reduced by thousands of dollars. Notwithstanding that, it has operated

efficiently and thousands of dollars worth of necessary equipment have been purchased out of its appropriation. In two years we have purchased needed equipment in the amount of $39,000.

I would be the last to say that the chief executive of the city could alone be responsible for such a condition and I want to at this time extend my sincere thanks and appreciation for the cooperation shown me, not only by the Board of Aldermen, but officials of all city departments and city employees in general. You have them to thank for the excellent condition we find the city in today.

All in all, it has been a job of which I think every citizen can be rightfully proud. The new administration likewise I believe is looking forward to eagerly serving you during the next two years.

Under such conditions as we face today a long range program spanning our term of service is obviously impossible. For the next two years we are going to tackle each problem as it comes relying upon you for assistance and guidance.

We are going to have additional burdens to assume. We probably can bank upon the Federal Government for very little assistance this year but I am hopeful that it will continue long enough to complete the South End sewer project. To that end I am concentrating all available WPA help to finish this job as quickly as possible.

Our stewardship starts as of today. We must all put our shoulders to the wheel in this double effort and if we do that we can't help but be successful. A great responsibility faces us and I am, as of today, calling on every man, woman and child in our city to help us carry on.

We must solemnly resolve here today that come what may we must carry on, sublimate everything to the one great job ahead, help the United States win this war.

I do not wish to sound pessimistic at all but I would be remiss in my duty as your chief executive not to warn you at this time that we must be ever vigilant and not relax for one moment until this war is over. All of us have high courage and know what the final result will be. But before we reach that goal we must be resigned and prepared to make any sacrifice. In that I know you are in complete accord.

May I now close in wishing the members of the Board of Aldermen, incoming city officials, city employees, and the citizens of Nashua a Happy New Year with the solemn prayer that when we meet again in 1943 the clouds of war will have completely been dissipated and this country, having been victorious in war, will again find all nations of the world at peace with each other.

EUGENE H. LEMAY.

City Government of the City of Nashua, New Hampshire for the year 1940-1941

MAYOR

HONORABLE EUGENE H. LEMAY
Residence, 98 Vine Street

Elected at the General Municipal Election November 7, 1939
Term Expires December 31, 1941

BOARD OF ALDERMEN

President of the Board
Edward R. Benoit
Residence, 21 Pine Street

Elected President by the Board of Aldermen January 1, 1940
Term Expires December 31, 1941

ALDERMEN-AT-LARGE

Joseph A. Therriault	62 Lock Street
Edward R. Benoit	21 Pine Street
Charles H. Barker	17 Abbott Street

Elected at the General Municipal Election November 2, 1937
Terms Expire December 31, 1941

*John P. Sullivan	229 Main Street
†Arthur J. Burelle	18 Canal Street
Ernest R. Levesque	113 Lock Street
Walter B. Mason	11 Vernon Street

Elected at the General Municipal Election November 7, 1939
Terms Expire December 31, 1943

* Resigned January 14, 1941.
† Elected January 14, 1941.

WARD ALDERMEN

WARD ONE	
C. Carlton Coffin	30 Courtland Street
WARD TWO	
Walter H. Barnes	45 Summer Street
WARD THREE	
Robert J. Dube	7 Van Buren Street
WARD FOUR	
Thomas F. Sullivan	26 Prospect Street
WARD FIVE	
Albert Dionne	48 Central Street
WARD SIX	
Adelard F. Dupont	102 Chestnut Street
WARD SEVEN	
John F. Stanton	54 Marshall Street
WARD EIGHT	
Raoul T. April	34 Hanover Street
WARD NINE	
Arthur J. Renaud	1 First Street

Elected at the General Municipal Election November 7, 1939
Terms Expire December 31, 1941

CLERK OF THE BOARD

Irenee D. Ravenelle — 1 W. Allds Street

STANDING COMMITTEES OF THE BOARD OF ALDERMEN

THE PRESIDENT OF THE BOARD

EDWARD R. BENOIT

Is Chairman ex-officio of all Standing Committees of the Board

Section 50 of the City Charter provides that the Mayor and Aldermen-at-Large constitute the Finance Committee and Committee on Claims. The Standing Committees are named by the President of the Board of Aldermen subject to confirmation by the Board.

FINANCE COMMITTEE AND COMMITTEE ON CLAIMS
His Honor Mayor Lemay, Aldermen-at-Large Benoit, Therriault, Barker, Burelle, Levesque and Mason

COMMITTEE ON LANDS AND BUILDINGS
Aldermen Levesque, Dionne, Stanton and Renaud

COMMITTEE ON PRINTING AND STATIONERY
Aldermen Barker, April, Coffin and Dube

COMMITTEE ON STREET LIGHTS
Aldermen Mason and April

COMMITTEE ON LICENSES
Aldermen Renaud and Barnes

COMMITTEE ON ELECTION AND RETURNS
Aldermen Therriault, Dupont, Barnes and Stanton

COMMITTEE ON TRAFFIC REGULATIONS
Aldermen Burelle, Renaud, Coffin and Dube

COMMITTEE ON STREET ACCEPTANCES
Aldermen April, Thomas F. Sullivan, Dupont and Coffin

COMMITTEE ON PLANNING
Aldermen Dube, Barnes, Dionne and Thomas F. Sullivan

COMMITTEE ON BILLS IN SECOND READING
Aldermen Dupont and Thomas F. Sullivan

COMMITTEE ON ENROLLMENT
Aldermen Stanton and Dube

COMMITTEE ON RULES
Aldermen Dionne and Coffin

COMMITTEE ON PUBLICITY AND NEW INDUSTRIES
Aldermen Barnes and April

CITY OFFICERS FOR THE YEAR 1941

Mayor — Honorable Eugene H. Lemay
Two-Year Term, Elected at Municipal Election
Salary, $2,000.00 per annum

City Clerk-Overseer of the Poor — Irenee D. Ravenelle
One-Year Term, Elected by Aldermen
Salary, $2,500.00 per annum and Fees

Collector-Treasurer — Alfred O. Poulin
One-Year Term, Elected by Aldermen
Salary, $2,700.00 per annum

City Solicitor — Edward J. Lampron
One-Year Term, Elected by Aldermen
Salary, $1,200.00 per annum

Mayor-Secretary — Pauline Voter
One-Year Term, Appointed by the Mayor
Salary, $1,080.00 per annum

City Messenger — Charles H. Brodeur
One-Year Term, Appointed by the Mayor
Salary, $1,800.00 per annum

Sealer of Weights and Measures — Joseph H. Deschamps
One-Year Term, Appointed by the Mayor
Subject to confirmation by Board of Aldermen
Salary, $1,500.00 per annum

Dog Officer — Joseph Deschamps
One-Year Term, Appointed by the Mayor
Subject to confirmation by Board of Aldermen

City Physician — Richard T. Mulvanity, M. D.
One-Year Term, Elected by Aldermen
Salary, $500.00 per annum

Board of Health — Oswald S. Maynard, M. D., Chairman
Stanley Lewkowicz, M. D., John Dimtsios
Two-Year Term, Elected by Aldermen
Salary, Chairman, $800.00 per annum
Other Members, $100.00 per annum

Inspector of Petroleum — David P. Stevens
One-Year Term, Appointed by the Mayor
Subject to confirmation by the Board of Aldermen
Salary, Fees

City Government of the City of Nashua, New Hampshire as organized for the years 1942-1943

MAYOR

HONORABLE EUGENE H. LEMAY
Residence, 98 Vine Street

Elected at the General Municipal Election November 4, 1941
Term Expires December 31, 1943

BOARD OF ALDERMEN

President of the Board
Walter B. Mason
Residence, 11 Vernon Street

Elected President by the Board of Aldermen January 1, 1941
Term Expires December, 1943

ALDERMEN-AT-LARGE

Arthur J. Burelle	18 Canal Street
Ernest R. Levesque	10 Sargent Avenue
Walter B. Mason	11 Vernon Street

Elected at the General Municipal Election November 4, 1941
Term Expires December 31, 1943

Edward R. Benoit	21 Pine Street
Lester H. Burnham	10 E. Dunstable Road
J. Wilfred Anctil	13 Montgomery Avenue

Elected at the General Municipal Election November 4, 1941
Term Expires December 31, 1945

WARD ALDERMEN

WARD ONE	
C. Carlton Coffin	30 Courtland Street
WARD TWO	
James H. Larrabee	32 Summer Street
WARD THREE	
Robert J. Dube	7 Van Buren Street
WARD FOUR	
Thomas F. Sullivan	26 Prospect Street
WARD FIVE	
Wilfred Pelletier	52 Chestnut Street
WARD SIX	
Adelard F. Dupont	102 Chestnut Street
WARD SEVEN	
Conrad H. Bellavance	90 King Street
WARD EIGHT	
Raoul T. April	34 Hanover Street
WARD NINE	
Arthur Poliquin	76 Ledge Street

Elected at the General Municipal Election November 4, 1941
Terms Expire December 31, 1943

CLERK OF THE BOARD

Irenee D. Ravenelle — 1 W. Allds Street

STANDING COMMITTEES OF THE BOARD OF ALDERMEN

THE PRESIDENT OF THE BOARD

WALTER B. MASON

Is Chairman ex-officio of all Standing Committees of the Board

Section 50 of the City Charter provides that the Mayor and Aldermen-at-Large constitute the Finance Committee and Committee on Claims. The Standing Committees are named by the President of the Board of Aldermen subject to confirmation by the Board.

COMMITTEE ON LANDS AND BUILDINGS
Aldermen Anctil, Coffin, April and Dupont

COMMITTEE ON PRINTING AND STATIONERY
Aldermen Burnham, April, Coffin and Dube

COMMITTEE ON STREET LIGHTS
Aldermen Levesque and Poliquin

COMMITTEE ON LICENSES
Aldermen Bellavance and Pelletier

COMMITTEE ON ELECTIONS AND RETURNS
Aldermen Burelle, Dupont, Larrabee and Sullivan

COMMITTEE ON TRAFFIC REGULATIONS
Aldermen Benoit, Sullivan, Larrabee and Dube

COMMITTEE ON STREET ACCEPTANCES
Aldermen Dupont, Larrabee, Poliquin and Coffin

COMMITTEE ON PLANNING
Aldermen Dube, Bellavance, Pelletier and Sullivan

COMMITTEE ON BILLS IN SECOND READING
Aldermen Larrabee and Pelletier

COMMITTEE ON ENROLLMENT
Aldermen Sullivan and Dube

COMMITTEE ON RULES
Aldermen April and Bellavance

COMMITTEE ON PUBLICITY AND NEW INDUSTRIES
Aldermen Dube and April

BOARD OF PUBLIC WORKS

Hon. Eugene H. Lemay, Mayor, Chairman ex-officio
Two Members Elected at each Municipal Election for a Four-Year Term

George A. Belanger — 40 Russell Street
Joseph A. Bouchard — 131 Lake Street
Terms Expire December 31, 1941

Claude E. Raby — 6 Jefferson Street
Theodore Hudon — Sarasota Avenue
Terms Expire December 31, 1943
Chairman receives no salary
Other Members $200.00 per annum

Superintendent of Streets — William H. Tolles
One-Year Term, Elected by Board of Public Works
Salary, $3,500.00 per annum

Assistant Supt. of Streets — Joseph L. Corriveau
One-Year Term, Elected by Board of Public Works
Salary, $2,210.00 per annum

City Engineer — Fred L. Clark
One-Year Term, Elected by Board of Public Works
Salary, $3,200.00 per annum

Assistant City Engineer — John E. Rock
One-Year Term, Elected by Board of Public Works
Salary, $2,340.00 per annum

Clerk — Claude L. Girouard
One-Year Term, Elected by Board of Public Works
Salary, $1,690.00 per annum

LICENSING BOARD FOR PLUMBERS

Appointed by the Mayor, subject to confirmation by the Board of Aldermen, for a Two-Year Term ending December 31, 1941

Fred L. Clark, Engineer, ex-officio

Eugene L. Carrier, Chairman

John P. Nash

MEASURER OF STONE, BRICK, PAINT AND PLASTERING

Appointed by the Mayor, subject to confirmation by the Board of Aldermen, for a Two-Year Term ending December 31, 1941

Fred L. Clark

FENCE VIEWERS

Appointed by the Mayor, subject to confirmation by the Board of Aldermen, for a Two-Year Term ending December 31, 1941

George Lantzos — Henry J. Ouellette — Austin O'Toole

BOARD OF ADJUSTMENT UNDER ZONING ORDINANCE

Appointed by the Mayor, subject to confirmation by the Board of Aldermen, for a Three-Year Term

Donald H. Ramsay	Term Expires January 1, 1941
Wilfred H. Robichaud	Term Expires January 1, 1941
Henri A. Lagasse, Chairman	Term Expires January 1, 1942
J. Edward Burnham	Term Expires January 1, 1943
Arthur J. Nakos	Term Expires January 1, 1943

PARK RECREATION COMMISSION

Appointed by the Mayor, subject to confirmation by the Board of Aldermen, for a Three-Year Term

John W. Bryant	Term Expires March 1, 1941
J. Leonard Sweeney	Term Expires March 1, 1942
Fred H. Dobens, Secretary	Term Expires March 1, 1942
Wm. A. Jackson, Chairman	Term Expires March 1, 1943
Edward H. Labine	Term Expires March 1, 1943

SUPERINTENDENT OF PARKS AND COMMONS

Elected by the Park Commission

William R. Kirkpatrick

Salary, $1,650.00 per annum

AIRPORT COMMISSION

Appointed by the Mayor, subject to confirmation by the Board of Aldermen, for a Three-Year Term

James R. Milliken	Term Expires December 31, 1941
Fred L. Clark, Secretary	Term Expires December 31, 1942
Alvin A. Lucier, Chairman	Term Expires December 31, 1943

TRUSTEES OF THE SINKING FUND

Hon. Eugene H. Lemay, Mayor, ex-officio
Alfred O. Poulin, Collector-Treasurer, ex-officio
Elected by Board of Aldermen for a Two-Year Term ending December 31, 1941
Alderman-at-Large, Ernest R. Levesque

TRUSTEES OF THE HUNT LEGACY

Hon. Eugene H. Lemay, Mayor, ex-officio
Edward R. Benoit, President Board of Aldermen, ex-officio
Alfred C. Lacaillade, President of the Board of Education, ex-officio
Elected by the Board of Aldermen for a Two-Year Term

Clarence I. Spalding	Term Expires 1943
Burtt E. Warren	Term Expires 1944

TRUSTEES OF THE IRA F. HARRIS LEGACY

Hon. Eugene H. Lemay, Mayor, ex-officio
Edward R. Benoit, President of the Board of Aldermen, ex-officio
Alfred C. Lacaillade, President of the Board of Education, ex-officio
Elected by the Board of Aldermen for a Two-Year Term

Walter L. Barker	Term Expires December 31, 1942
George E. Harris	Term Expires December 31, 1943

NASHUA PUBLIC LIBRARY

His Honor, the Mayor, and the President of the Board of Aldermen are Trustees ex-officio. One Trustee is elected annually for a seven-year term, by the Board of Aldermen and Trustees in joint convention.

Hon. Eugene H. Lemay, President ex-officio
Edward R. Benoit, Trustee ex-officio

TRUSTEES

Edith G. Carter	Term Expires April 1, 1942
William H. Beasom	Term Expires April 1, 1943
Arthur G. Shattuck	Term Expires April 1, 1944
Rev. William Porter Niles	Term Expires April 1, 1945
Hon. Henri A. Burque	Term Expires April 1, 1946
John R. Spring, Clerk	Term Expires April 1, 1947
Hon. Frank B. Clancy	Term Expires April 1, 1948

Clerk receives $100.00 per annum

LIBRARY STAFF

Elected by Trustees

Clara E. Smith — Librarian
Salary, $2,000.00 per annum

Christine B. Rockwood — Assistant Librarian
Salary, $1,700.00 per annum

Marion A. Manning — Children's Librarian
Salary, $1,400.00 per annum

Elizabeth C. Spring — General Assistant
Salary, $1,300.00 per annum

Rachael A. Sanborn — General Assistant
Salary, $1,300.00 per annum

Ida L. Putnam — General Assistant
Salary, $1,300.00 per annum

Dorothy E. Harris — General Assistant
Salary, $480.00 per annum

Gladys Woodbury — In charge of Crown Hill Branch
Salary, $500.00 per annum

M. Etta Lovejoy — (in Children's Room) Assistant
Salary, $450.00 per annum

Oscar F. Ballou — Janitor
Salary, $1,220.00 per annum

BOARD OF ASSESSORS

One Member Elected at each Municipal Election for a Six-Year Term

Clarence A. Woodbury — 42 Arlington Street
Term Expires December 31, 1941
Salary, $1,200.00 per annum

Joseph M. Levesque, Chairman — 20 Lake Street
Term Expires December 31, 1943
Salary, $1,300.00 per annum

John P. Sullivan — 229 Main Street
Term Expires December 31, 1945
Salary, $1,200.00 per annum

CLERKS ELECTED BY THE BOARD

Louis A. Richard — 111½ Ash Street
Salary, $1,800.00 per annum

Gladys N. Clement — 13 Reservoir Street
Salary, $1,092.00 per annum

BOARD OF HEALTH

Elected by the Board of Aldermen for a Two-Year Term

BOARD OF HEALTH

Oswald S. Maynard, M. D., Chairman
Salary, $800.00 per annum

Stanley Lewkowicz, M. D. — John Dimtsios
Salary, $100.00 per annum

School Physician — Valmore E. Bolduc, M. D.
Salary, $900.00 per annum

Clerk — Beatrice Cadorette
Salary, $1,200.00 per annum

Health Nurse — Lillian Morin, R. N.
Salary, $1,400.00 per annum

School Nurse — Olivette Vanasse, R. N.
Salary, $1,000.00 per annum

Health Officer and Milk Analyst — Leon A. Sylvestre, M. D.
Salary, $2,000.00 per annum

Meat and Farm Inspector — Regis Theriault
Salary, $1,800.00 per annum

Dump and Meat Inspector — Henry Labine
Salary, $1,080.00 per annum

NASHUA HOSPITAL ASSOCIATION

OFFICERS

George F. Thurber	President
Robert B. Hamblett	Vice-President
Charles E. Johnson	Treasurer
Clarence H. Whitney	Clerk

EXECUTIVE COMMITTEE

Frank E. Kittredge, M. D., Chairman

Walter F. Norton	Philip McQuesten, M. D.
Charles F. Nutter, M. D.	Charles E. Johnson

TRUSTEES FROM THE BOARD OF ALDERMEN

Edward R. Benoit

President of the Board of Aldermen

Alderman Charles H. Barker	Alderman Ernest R. Levesque

MUNICIPAL COURT OF NASHUA

Justice — Honorable Frank B. Clancy
Appointed by Governor and Council
Salary, $2,000.00 per annum

Associate Justice — Honorable Bolic A. Degasis
Appointed by Governor and Council
Salary, $800.00 per annum

Clerk — F. J. Gaffney
Appointed by Justice
Salary, $1,000.00 per annum

Probation Officer — F. J. Gaffney
Appointed by Justice
Salary, $600.00 per annum

POLICE COMMISSION

Appointed by Governor and Council for a Three-Year Term

Henri A. Lagasse, Purchasing Agent	Term Expires Sept. 1, 1941
James E. Modglin, Chairman	Term Expires Sept. 1, 1942
Burtt E. Warren, Clerk	Term Expires Sept. 1, 1943

Clerk receives $150.00 per annum
Other Members, $100.00 per annum

FIRE COMMISSION

One Member Elected at Municipal Election for a Six-Year Term

Eugene I. Dubois, Purchasing Agent	Term Expires 1941
Walter E. Grant, Clerk	Term Expires 1943
William A. Molloy, Chairman	Term Expires 1945

Salaries, $100.00 per annum; Clerk, $125.00 per annum

TRUSTEES OF EDGEWOOD CEMETERY

Elected by Trustees and Aldermen in Joint Convention for a Five-Year Term

Hon. Eugene H. Lemay, Mayor, is Trustee ex-officio

Herbert C. Lintott	Term Expires April 1, 1940
Rudolph Schmeidtgen	Term Expires April 1, 1940
Charles H. Jackman	Term Expires April 1, 1941
James L. Bickford	Term Expires April 1, 1941
Albert A. Davis	Term Expires April 1, 1942
Joseph L. Clough	Term Expires April 1, 1942
Isaac B. Stevens	Term Expires April 1, 1943
Sceva Speare	Term Expires April 1, 1943
Walter F. Norton	Term Expires April 1, 1944
William R. Swart	Term Expires April 1, 1944

Walter F. Norton, President
Joseph L. Clough, Secretary
Alfred O. Poulin, Treasurer, ex-officio

TRUSTEES OF WOODLAWN CEMETERY

Elected by Trustees and Aldermen in Joint Convention for a Five-Year Term

Hon. Eugene H. Lemay, Mayor, is Trustee ex-officio

George E. Harris	Term Expires April 1, 1940
Charles H. Farwell	Term Expires April 1, 1941
Robert M. French	Term Expires April 1, 1941
Everett M. Stevens	Term Expires April 1, 1942
Ernest W. Gray	Term Expires April 1, 1942
Everett F. Goodhue	Term Expires April 1, 1943
Walter C. French	Term Expires April 1, 1943
Clarence H. Wright	Term Expires April 1, 1944
Stephen W. Bastow	Term Expires April 1, 1944
Herbert E. Kendall	Term Expires April 1, 1945

Frank P. Rideout, President
Herbert E. Kendall, Secretary
Alfred O. Poulin, Treasurer, ex-officio

TRUSTEES OF THE SUBURBAN CEMETERIES

Elected by Trustees and Aldermen in Joint Convention for a Five-Year Term

Hon. Eugene H. Lemay, Mayor, is Trustee ex-officio

Clarence A. Woodbury	Term Expires April 1, 1940
Charles S. Clement	Term Expires April 1, 1941
Roger C. Shattuck	Term Expires April 1, 1942
Ward Whitney	Term Expires April 1, 1943
Frederick W. Cox	Term Expires April 1, 1944

Henry D. Tolles, President

Clarence A. Woodbury, Secretary

Alfred O. Poulin, Treasurer, ex-officio

BOARD OF EDUCATION

Four Members Elected at the General Municipal Election for a Six-Year Term

Sarah M. Mercer	E. J. Belanger
John E. Bernard	Paul A. Moran

Terms Expire December 31, 1941

Thomas J. Grigas	Blaylock Atherton
Charles J. Fortin	Muriel D. Thurber

Terms Expire December 31, 1943

Bolic A. Degasis	Alfred C. Lacaillade
Thomas J. Leonard	John D. Wilcox

Terms Expire December 31, 1945

ELECTED BY THE BOARD

Alfred C. Lacaillade, President

Sarah M. Mercer, Clerk

Clerk receives $200.00 per annum

WEIGHERS

Appointed by the Mayor, subject to confirmation by the Board of Aldermen

Amedy Martell
William A. Jones
A. T. Manly
L. L. Daniels
George W. Farley
F. E. A. Collins
John J. Okolovich
Alice Harvey
Daniel Roby
Otis R. Connell
George F. Dollof
Adrien Gendron
Stephenie A. Stawasz
Everett J. Rolo
Charles W. Mountfort
U. P. Hamel
Elmer Silvey
C. A. Wheeler
C. T. Rowell
Edward O. Brown
Ralph W. Bodwell
E. A. Lund
G. M. Bullock
V. Martel
Elsie Landry
A. E. Weymouth
W. W. Reynolds
Charles Nevins
John Ledoux
M. Richard

SURVEYORS OF WOOD, BARK AND LUMBER

Appointed by the Mayor, subject to confirmation by the Board of Aldermen

Harlan Gregg
James H. Hall
Benjamin K. Jones
G. N. Hill
Alfred Tracy
George H. Farland
C. M. Mizo
Frank S. Hartford
Eugene W. Duncklee
Luke Boissinault
O. R. Connell
E. A. Chagnon
William H. Kirkwood
Joseph C. Labrie
John Bresnahan
G. B. L. Hill
Fred W. Holden
Ellis D. Bruce
Charles E. Campbell
Frank W. Ames
Samuel Prescott
Carl L. Sandlund
A. F. Rowell
Charles Belanger
Eugene Ackley
George R. Stoddard
Fred K. Cummings
James F. Watson
Charles A. Stearns
George W. Hill
E. C. Hartford
Arthur W. Clark
Arthur Santerre

INSPECTORS OF CHECK LISTS

Elected at Biennial Election November 5, 1940

WARD ONE	
Richard E. Marshall	8 Brookline Street
WARD TWO	
Charles S. Johnson	12 Shattuck Street
WARD THREE	
Alfred L. Theriault	7 Morgan Street
WARD FOUR	
Frank E. O'Brien	Hartshorne Avenue
WARD FIVE	
Emile L. Guerette	56 Pine Street
WARD SIX	
Eli Dubois	57½ Kinsley Street
WARD SEVEN	
Cornelius J. Hagerty	71 Bowers Street
WARD EIGHT	
William C. Pombrio	26 Lovell Street
WARD NINE	
Charles H. Desmarais	74 Ledge Street

WARD OFFICERS

MODERATORS

Elected at Biennial Election November 5, 1940

Ward 1	Eugene T. Hodge, 5 Dinsmore Street
Ward 2	James H. Larrabee, 32 Summer Street
Ward 3	Paul Lesage, 139 Tolles Street
Ward 4	George F. Stevens, 10½ Olive Street
Ward 5	Albert Dionne, 48 Central Street
Ward 6	Ernest Marcoux, 21 Mulberry Street
Ward 7	Christopher Gallagher, 28 King Street
Ward 8	John M. Boggis, 3 Blossom Street
Ward 9	Arthur Poliquin, 76 Ledge Street

WARD CLERKS

Elected at Biennial Election November 5, 1940

Ward 1	Charles W. Gillette, 11 Terrace Street
Ward 2	Donald T. Hardy, 45 Chester Street
Ward 3	Amedee Dean, 55 Chandler Street
Ward 4	Arthur J. Garrity, 7 Mason Street
Ward 5	Romeo Ouellette, 185 W. Pearl Street
Ward 6	George Landry, 38 W. Hollis Street
Ward 7	George E. Morse, 65 Harbor Avenue
Ward 8	James G. Morse, 142 Chestnut Street
Ward 9	Ernest Boucher, Jr., 63 Pine Street

SELECTMEN

Elected at Biennial Election November 5, 1940

Ward 1	Cecil D. Barnes, 3½ Baldwin Street
	Ralph W. Hill, 41 Abbott Street
	Robert H. Smith, 14 Reservoir Street
Ward 2	George F. Farley, 6 Salem Street
	Henri G. Marchand, 50 Lowell Street
	George A. Sirois, 39 Granite Street
Ward 3	Euclide Berube, 77 Chandler Street
	Robert J. Dube, 7 Van Buren Street
	Alexis Morin, 54 Perham Street
Ward 4	Timothy R. Drumm, 13 Spruce Street
	Harvey J. Lavoie, 17 Howard Street
	Walter C. Smith, 45 E. Pearl Street
Ward 5	Ludger Dumont, 3 Beech Street
	Omer L. Caron, 30 Palm Street
	Francois J. Chamard, 7 Pleasant Street
Ward 6	George Dambroise, 71¾ Vine Street
	Delphis Gaudette, 112 Ash Street
	Noel C. Landry, 88 Walnut Street
Ward 7	George Bleau, Jr., 16 Harvard Street
	George E. Tibbetts, 37 King Street
	John Welch, 16 McKean Street
Ward 8	Joseph A. Brie, 8 Lincoln Avenue
	Arthur Morrissette, 20 Fulton Street
	Wilfrid J. Noel, 9 Gilman Street
Ward 9	Ovila A. Desautels, 147 W. Hollis Street
	Albert Hudon, 57 Pine Street
	Emile Marquis, 98 Ledge Street

REPRESENTATIVES

Elected at Biennial Election November 5, 1940

Ward 1	Blaylock Atherton, R
	Mabel Thompson Cooper, R
	Walter N. Davis, R
	Chas. I. Woodbury, R
Ward 2	Fred E. Landry, D
	John L. Sweeney, D
Ward 3	Emile Carrier, D
	Octave J. Goulet, D
	Hector Trombley, D
Ward 4	George D. Spalding, D
	Timothy J. Sullivan, D
Ward 5	Arthur Bilodeau, D
	Amedee Plourde, D
	Leonard G. Velishka, D
Ward 6	Louis W. Paquette, D
	Robert St. Francois, D
	Frank B. Shea, D
Ward 7	Alfred Betters, D
	Amable B. Goyette, D
	Dennis F. Sweeney, D
Ward 8	Rodolphe Cormier, D
	Wilfred J. Grandmaison, D
	Honore D. LeBlanc, D
	John D. Wilcox, D
Ward 9	Paul E. Bouthillier, D
	Auguste Senechal, D

REGULAR MEETINGS

BOARD OF ALDERMEN

Second and fourth Tuesdays of each month at 8 P. M. at City Hall Building.

FINANCE COMMITTEE

First and fifteenth days of each month at 7:30 P. M. at City Hall Building.

BOARD OF EDUCATION

Last Friday of each month at 7:45 P. M. at City Hall Building.

POLICE COMMISSION

Last day of each month at 8:00 P. M. at Police Station.

FIRE COMMISSION

The twenty-eighth day of each month at 8:00 P. M. at the Central Fire Station.

TRUSTEES OF WOODLAWN CEMETERY

Last Friday of each month.

TRUSTEES OF EDGEWOOD CEMETERY

Last Monday of each month.

BOARD OF HEALTH

First and third Tuesdays of each month at 4:30 P. M. at City Hall Building.

BOARD OF PUBLIC WORKS

First and fourteenth of each month at City Hall Building.

BOARD OF ASSESSORS

Every Tuesday at 2:00 P. M., also first Wednesday of October, November and December at 7:30 P. M. at City Hall Building.

MAYORS OF NASHUA

1.	Josephus Baldwin	1853–1854
2.	Freeman S. Rogers	1855–1856
3.	Thomas W. Gillis	1857
4.	Albin Beard	1858–1859
5.	Aaron W. Sawyer	1860
6.	George Bowers	1861 & 1868
7.	Hiram T. Morrill	1862–1863
8.	Edward Spalding	1864
9.	Virgil C. Gilman	1865
10.	Gilman Scripture	1866–1867
11.	Jotham D. Otterson	1869–1870
12.	Dana Sargent	1871
13.	Seth D. Chandler	1872
14.	Frank A. McKean	1873–1874
15.	George H. Whitney	1875
16.	Charles Williams	1876–1877
17.	William H. Cook	1878
18.	Benjamin Holman	1879–1880
19.	Benjamin Fletcher, Jr.	1881–1882
20.	Alfred M. Norton	1883–1884
21.	John A. Spalding	1885
22.	James H. Tolles	1886–1888
23.	Charles H. Burke	1889–1890
24.	William H. Beasom	1891–1892
25.	William Hall	1893
26.	Thomas Sands	1894
27.	Joseph W. Howard	1895–1896
28.	Jason E. Tolles	1897–1900
29.	Milton A. Taylor	1901–1902
30.	Jeremiah J. Doyle	1903–1904
31.	Andros B. Jones	1905–1906
32.	Albert Shedd	1907–1910
33.	William H. Barry	1911–1914
34.	James B. Crowley	1915–1919
35.	Henri A. Burque	1920–1923
36.	Eaton D. Sargent	1924–1927
37.	William F. Sullivan	1928–1933
38.	Alvin A. Lucier	1934–1937
39.	Frank A. MacMaster	1938–1939
40.	Eugene H. Lemay	1939–

City Clerk's Department

VITAL STATISTICS

Year	Deaths	Marriages	Births
1915	490	510	719
1916	411	391	900
1917	499	388	760
1918	666	380	818
1919	404	472	685
1920	466	585	786
1921	426	464	853
1922	434	393	814
1923	458	410	789
1924	418	435	870
1925	426	485	800
1926	408	462	812
1927	447	426	749
1928	418	498	757
1929	417	518	708
1930	410	485	699
1931	418	589	685
1932	350	546	677
1933	432	662	636
1934	442	713	648
1935	426	699	655
1936	444	650	625
1937	441	742	628
1938	409	602	659
1939	410	445	636
1940	345	479	661
1941	410	532	755

REPORT
OF AN AUDIT AND EXAMINATION
OF THE ACCOUNTS
OF
THE CITY OF NASHUA

FOR THE FISCAL YEAR ENDED
DECEMBER 31, 1941

MADE BY

THE DIVISION OF MUNICIPAL ACCOUNTING
STATE TAX COMMISSION
CONCORD, NEW HAMPSHIRE

CONCORD, NEW HAMPSHIRE
MARCH 9, 1942

CITY OF NASHUA

INDEX TO AUDIT REPORT

FISCAL YEAR ENDED DECEMBER 31, 1941

Certificate of Audit

Letter of Transmittal

Exhibits:

Comparative Balance Sheets:	
Revenue Accounts	A–1
Non-Revenue Accounts	2
General Indebtedness (Sinking Fund)	3
Trust and Investment Funds	4
Reconciliation of Revenue Deficit	B
Comparative Statement of Appropriations and Expenditures	C
Statement of Cash Receipts and Disbursements:	
Revenue Accounts	D–1
Non-Revenue Accounts	2
General Indebtedness (Sinking Fund)	3
Trust and Investment Funds	4
Comparative Statements—1940 and 1941:	
Taxable Values and Taxes Assessed	E–1
Appropriations	2

Schedules:

Proof of Cash Balances:	
City Treasurer-Tax Collector	A–10
City Clerk	11
Summary of Tax Accounts—Levy of 1941	12
Financial Reports:	
Edgewood Cemetery	C–10
Woodland Cemetery	11
Suburban Cemeteries	12
Summary of Cash Receipts:	
Tax Collector	D–10
City Clerk	11
Comparative Statement of Revenues—Anticipated and Actual	12

DIVISION OF MUNICIPAL ACCOUNTING
STATE TAX COMMISSION

CONCORD, NEW HAMPSHIRE

March 9, 1942

CERTIFICATE OF AUDIT

This is to certify that we have audited the accounts and records of the City of Nashua, New Hampshire, for the fiscal year ended December 31, 1941, and found them correctly cast and properly vouched.

We submit our report herewith in the form of Exhibits and Schedules which, in our opinion, reflect the financial condition of the City as of December 31, 1941, and together with the comments submitted herein, will interpret the results of operation for the period under review.

Respectfully submitted,

HAROLD G. FOWLER, Director,
Division of Municipal Accounting,
State Tax Commission.

NOE ALLARD, Auditor,
ALAN R. MATTHEWS, Accountant,
HARRY G. HAGER, Accountant.

DIVISION OF MUNICIPAL ACCOUNTING
STATE TAX COMMISSION

CONCORD, NEW HAMPSHIRE

March 9, 1942

To His Honor, the Mayor, and the Board of Aldermen, City of Nashua, New Hampshire:

GENTLEMEN:

Our audit and examination of the accounts and records of the City of Nashua has been completed for the Fiscal Year ended December 31, 1941, and we submit our report herewith in the form of Exhibits and Schedules together with our usual Certificate of Audit for the period under review.

SCOPE OF AUDIT

Following the procedure adopted for our previous audit and examination of your accounts, we proceeded with a complete verification of assets and liabilities recorded in Revenue Accounts, Non-Revenue Accounts, General Indebtedness including Sinking Fund, and the Trust and Investment Funds, followed by a detailed examination of supporting checks, vouchers and departmental records, including the records of the various commissions.

ACCOUNTING SYSTEM AND PROCEDURE

We are pleased to report continued improvements in accounting system and procedure resulting in better control and accuracy in all departments. The internal check provided by the current procedure in accounting is proving very effective in control and accurate reporting. It has also materially affected the audit and examination of your accounts in providing standards of protection and minimizing the costs involved. Statistical value has been increased considerably in providing the necessary comparable basis between given periods. Changing conditions are immediately reflected and corresponding improvements are now speedily affected, particularly in departmental records where original transactions are recorded.

EXHIBIT A-1

COMPARATIVE BALANCE SHEET—REVENUE ACCOUNTS

Cash on Hand and in Bank—$43,739.43

Schedules A-10 and A-11 of our report indicate the result of our audit and examination of cash accounts. All Cash on Hand and in Bank was completely verified by actual count of the Cash on Hand and by reconciliation of Bank Statements obtained directly from the Bank where funds are on deposit. We further examined the im-

proved method of internal check provided by the newly adopted procedure and found it very effective in all departments.

Uncollected Taxes—$184,495.78

A reduction of $66,308.91 in the total amount of uncollected taxes during the year is shown by comparison on the Balance Sheet—Exhibit A-1—and a corresponding reduction of $50,000.00 is indicated in Temporary Loans in Anticipation of Taxes. Schedule A-12 in our report shows the status of the Tax Levy for 1941 as of December 31, 1941, together with the activity during the year. We have omitted corresponding accounts affecting prior years' levies but we have audited and examined such levies for activity during the year under review. All such accounts were found in good order.

Accounts Receivable—Board of Public Works for $2,959.18

A further reduction in accounts receivable outstanding is reflected and amounted to $574.17 during the year ended December 31, 1941. This is indicative of the control over this account with excellent results in collections. Such accounts are mostly current with constant activity of record.

Tax Titles and Tax Deeds—$58,148.89

While it is true that a reduction of $1,714.64 is reflected in the combined total of Tax Titles and Tax Deeds for the fiscal year ended December 31, 1941, the activity in these accounts indicates considerable amount of effort which has been made to improve conditions. A reduction of $12,276.94 in Tax Titles against an increase of $10,562.30 in Tax Deeds reflect improvements toward clearance of all Tax Titles and Tax Deeds. Obviously, the time element in clearing such accounts is the major factor and indications are that concerted efforts toward that end will show material benefits within the coming year.

Appropriation Overdrafts—$1,108.57

We are pleased to report that overdrafts carried to 1941 from previous years were covered during the current year in accordance with recommendations made in our previous report. The Edgewood Cemetery and Suburban Cemeteries are now carrying balances in Appropriation as of December 31, 1941. The Woodlawn Cemetery covered an overdraft of $1,737.44 as of December 31, 1940, from funds of the new Burke Fund and we understand that the overdraft of $1,108.57 is to be covered during the current year.

Overlays—$46,715.70

A further increase in reserves for abatements—Overlays—of $10,713.66 represented an increased ratio to uncollected taxes from 15% to 25% as of December 31, 1941. It appears now that the period of five years anticipated to bring this situation of a mounting Deficit into line and reverse the condition will be reached in 1944 when the effects will become clear and beneficial to the city as reflected in the account called Revenue Deficit.

EXHIBIT A-2

COMPARATIVE BALANCE SHEET—NON-REVENUE ACCOUNTS

Non-revenue accounts had no activity during the year under review. The small balances unexpended for the New High School Equipment and Public Improvement Loans remain the same as reported in our previous report. We may repeat our suggestions to clear these balances as soon as practicable to enable proper procedure to be followed hereafter.

EXHIBIT A-3

COMPARATIVE BALANCE SHEET
GENERAL INDEBTEDNESS—SINKING FUND

A decrease of $5,577.88 in Sinking Fund assets represents the payment of $6,000.00 in Refunding Loans outstanding as of December 31, 1940. The Net Debt on Bonds decreased by $149,422.12 in addition to a decrease of $50,000.00 in Temporary Loans in Anticipation of Taxes. The financial condition of the City is therefore stronger by better than $200,000.00 over the same date a year ago. This was accomplished in spite of a reduction in tax rate from $3.76 in 1940 to $3.58 per hundred in 1941.

EXHIBIT A-4

COMPARATIVE BALANCE SHEET—TRUST AND INVESTMENT FUND

Continued improvement is reported in Trust Fund accounting. The newly adopted procedure and forms were followed during the year under review and proved very effective for control and reporting from the accounting officers. Trustees' records are evidently clearer and improved, particularly in reference to the segregation between Income and Principal of Trust Funds. Existing differences in Trust Funds for the Edgewood Cemetery are being traced and should be completed in due course. The next audit and examination should reflect the complete analysis of such accounts and determination of true status.

A new Trust Fund known as the Fred T. Burke Fund is now in the hands of the Trustees for Woodlawn Cemetery but is not included in Exhibit A-4 of this report. We submit hereon a report of Cash Receipts and Disbursements received from the Trustees recently:

FRED T. BURKE FUND

Cash Received from the Indian Head National Bank, Trustees of the Will of Fred T. Burke:		
½ of Residue	$14,795 20	
½ of Refund on Trustees' Bonds	2 50	
Total Cash Received		$14,797 70
Cash Disbursed:		
U. S. Defense Bonds	$5,000 00	
Appropriated for Purchase of Land adjoining Cemetery	4,000 00	
Paid to Woodlawn Cemetery Appropriation	1,739 94	
Paid on Plumbing Bill	1 70	
On Deposit with the Nashua Trust Company	4,056 06	
Total Disbursements and Balance		$14,797 70

An examination of surety bonds again showed no provisions made for Trustees of Trust Funds as required by Chapter 42, Section 27, of the Public Laws in New Hampshire.

EXHIBIT B

RECONCILIATION OF REVENUE DEFICIT

We submit a reconciliation of this account following the same form of presentation adopted in our previous reports. The charge off made for uncollected taxes levied in 1936 and in excess of corresponding overlay amounted to $13,413.41 and again accounts for the large portion of charges affecting prior years' activities. The current year's operations, however, again contribute a considerable amount unexpended in spite of purchases made and charged during the year in anticipation of rising prices and for which equipment and material were on hand as of December 31, 1941.

The turning point reached during the fiscal year ended December 31, 1940, has been sustained and the current year shows a surplus of $10,934.71 against a mounting deficit prior to 1940. This is indicative of efficient and satisfactory management of City affairs during the year under review.

EXHIBIT C

COMPARATIVE STATEMENT OF APPROPRIATIONS AND EXPENDITURES

Again we are pleased to report excellent control over appropriation accounts with concerted efforts directed toward economy and careful planning based on improved records and better accuracy.

Sizeable overdrafts appear in General Government, Board of Public Works and Old Age Assistance. Sufficient information is available and was produced, however, to account for it in good form and the Comparative Statement of Appropriations and Expenditures definitely indicates a much larger amount of unexpended balances, thereby resulting in a favorable balance of the Tax Dollar during the year. The reconciliation of Revenue Deficit commented upon above shows the detail of such control in summary form.

Anticipated Revenue of $115,000.00 for the year proved to be a better estimate and Actual Revenues exceeded such estimate by $1,569.61 for the period under review. A continued study of the important and interesting Exhibit will be well worth the time and effort for continued progress toward economy and efficiency.

The reserve for abatements (Overlay) appears to be adequate and approximately the same normal ratio of the previous two years.

DEPARTMENTAL RECORDS

Continued improvement is noted in departmental records and sufficient detail is compiled through such records to provide the necessary information for the guidance of City Officials in planning and for proper control over departmental expenditures and budgetary appropriations. We are not reporting such departmental activities in detailed schedules this year as all the necessary information is available at the City Clerk's Office where the General Ledger and all other accounting records are on file.

GENERAL COMMENTS

Our audit and examination of accounts covered all phases of record in our preceding reports. The assignment has been a most pleasant one and again considerably simplified through concerted efforts by all city departments and adherence to the prescribed and improved method of accounting and procedure. Our staff completed the work in comparatively short time and with full protection of internal checks throughout the entire system of accounting for the city.

We extend again our sincere thanks and appreciation for the courtesies and attention so generously given by all City Officials and their staff during the audit.

Respectfully submitted,

HAROLD G. FOWLER, Director,
Division of Municipal Accounting,
State Tax Commission.

NOE ALLARD, Auditor,
ALAN R. MATTHEWS, Accountant,
HARRY G. HAGAR, Accountant.

EXHIBIT A-1

CITY OF NASHUA

COMPARATIVE BALANCE SHEETS

Revenue Accounts

ASSETS

	As of December 31st 1940	1941	Increase Decrease (*)
Cash on Hand and in Bank:			
City Treasurer	$21,321.35	$43,639.43	$22,318.08
City Clerk	505.20	100.00	405.20*
Accounts Receivable:			
Taxes—Levy of 1936	13,305.27		13,305.27*
1937	14,073.41	11,716.33	2,357.08*
1938	15,529.09	10,876.42	4,652.67*
1939	8,717.78	7,180.91	1,536.87*
1940	199,179.14	7,323.32	191,855.82*
1941		147,398.80	147,398.80
Departmental Bills:			
Board of Public Works ...	3,533.35	2,959.18	574.17*
Tax Titles	51,759.18	39,482.24	12,276.94*
Tax Deeds	8,104.35	18,666.65	10,562.30
Appropriation Overdrafts:			
Edgewood Cemetery	1,412.64		1,412.64*
Woodlawn Cemetery	1,737.44	1,108.57	628.87*
Suburban Cemeteries	400.55		400.55
Revenue Deficit:			
Prior Years	35,695.27	30,181.84	5,513.43*
Current Year	16,921.15*	10,934.71*	5,986.44*
GRAND TOTALS	$358,352.87	$309,698.98	$48,653.89

LIABILITIES

	As of December 31st 1940	1941	Increase Decrease (*)
Accounts Payable:			
Temporary Loans in Anticipation of Taxes	$300,000.00	$250,000.00	$50,000.00
Overlays:			
Levy of 1936	1,398.25*		1,398.25
1937	3,421.00	2,435.23	985.77*
1938	8,632.02	7,672.30	959.72*
1939	12,041.00	11,313.25	727.75*
1940	13,305.27	11,525.00	1,780.27*
1941		13,769.92	13,769.92
Reserves:			
Board of Public Works Bills	3,490.50	2,916.33	574.17*
Tax Titles and Tax Deeds ..	9,466.15	9,466.15	
Unexpended Balances of Appropriations:			
Board of Public Works ...	9,371.99		9,371.99*
M. P. Harris Bequest	23.19	23.19	
Edgewood Cemetery		94.45	94.45
Suburban Cemeteries		483.16	483.16
GRAND TOTALS	$358,352.87	$309,698.98	$48,653.89*

EXHIBIT A-2

CITY OF NASHUA

COMPARATIVE BALANCE SHEETS

Non-Revenue Accounts

ASSETS

Title of Accounts	As of December 31st 1940	1941	Increase
Cash on Hand and in Bank	$536.05	$536.05	
TOTAL ASSETS	$536.05	$536.05	

LIABILITIES

Accounts Payable:			
New High School Equipment ..	$312.05	$312.05	
Public Improvement	224.00	224.00	
TOTAL LIABILITIES	$536.05	$536.05	

EXHIBIT A-3

CITY OF NASHUA

COMPARATIVE BALANCE SHEET

General Indebtedness

ASSETS

Title of Accounts	As of December 31st 1940	1941	Increase Decrease (*)
Cash in Bank	$4,012.30	$824.42	$3,187.88*
Securities at Par Value	42,830.00	40,440.00	2,390.00*
TOTAL ASSETS	$46,842.30	$41,264.42	$5,577.88*
Net Bonded Debt	1,451,157.70	1,301,735.58	149,422.12*
GRAND TOTAL	$1,498,000.00	$1,343,000.00	$155,000.00*

LIABILITIES

Bonds Outstanding:			
Fire Loans	$25,000.00	$20,000.00	$5,000.00*
Health and Sanitation Loans	224,000.00	207,000.00	17,000.00*
Public Improvement Loans	514,000.00	472,000.00	42,000.00*
Highway Loans	185,000.00	158,000.00	27,000.00*
School Loans	432,000.00	387,000.00	45,000.00*
New City Hall Loans	90,000.00	80,000.00	10,000.00*
Machine Shop and Garage Loan	14,000.00	12,000.00	2,000.00*
Municipal Loan (Building)	8,000.00	7,000.00	1,000.00*
Refunding Loan	6,000.00		6,000.00*
GRAND TOTALS	$1,498,000.00	$1,343,000.00	$155,000.00*

EXHIBIT A-4

CITY OF NASHUA

COMPARATIVE BALANCE SHEETS

Trust and Investment Funds

ASSETS

	As of December 31st 1940	1941	Increase Decrease (*)
Cash in Banks:			
Nashua Trust Company	$98,136.28	$75,178.63	$22,957.65*
Second National Bank	50,796.53	39,079.98	11,716.55*
Indian Head National Bank	17,726.71	17,402.59	324.12*
Nashua Trust Co., Checking Account	30.95		30.95*
Total Bank Funds	$166,690.47	$131,661.20	$35,029.27*
Investment Securities	189,184.00	233,784.00	44,600.00
GRAND TOTALS	$355,874.47	$365,445.20	$9,570.73

LIABILITIES

	As of December 31st 1940	1941	Increase Decrease (*)
Library Funds:			
Hunt and Hussey Funds	$25,000.00	$26,800.00	$1,800.00
Ira F. Harris Fund	15,000.00	16,500.00	1,500.00
Almira Jacquith Fund	500.00	500.00	
Lecture Funds:			
Hunt Lecture Funds	9,253.12	9,388.42	135.30
Harris Lecture Funds	20,759.29	20,896.91	137.62
School Prize Funds:			
Noyes Medal Fund	870.77	883.86	13.11
Willis T. Dodge Fund	2,009.83	2,040.08	30.15
Cemetery Funds:			
Edgewood—Perpetual Care	95,966.54	97,650.65	1,684.11
Edgewood—Walks and Drives	11,788.57	11,788.57	
Edgewood—Special Account	174.41	174.41	
Edgewood—Mary Harris Fund	1,000.00	1,000.00	
Woodlawn—Perpetual Care	152,262.72	155,887.72	3,625.00
Woodlawn—Abbie J. Dunlap	147.44	149.65	2.21
Suburban—Perpetual Care	7,767.71	8,242.16	474.45
Nashua Cemetery Association:			
S. P. Cothrin Fund	974.36	974.36	
S. B. Cothrin Fund	743.97	743.97	
Laura Hill Fund	312.26	312.26	
Mrs. E. J. Hubbard Fund	137.18	137.18	

Miscellaneous Funds:			
City Farm—Park Fund	10,000.00	10,150.56	150.56
Weavers' Union Hospital Fund	506.16	513.78	7.62
Jennie N. Wallace Fund	523.75	531.62	7.87
Charlotte O. Harris Fund ...	176.39	179.04	2.65
GRAND TOTALS	$355,874.47	$365,445.20	$9,570.73

EXHIBIT B

CITY OF NASHUA

RECONCILIATION OF REVENUE DEFICIT

Activity for the Year Ended December 31, 1941

Revenue Deficit as of December 31, 1940			$18,774.12
Charges Affecting Period Prior to 1941:			
Excess of 1936 taxes over corresponding Overlay as of December 31, 1941	$13,413.41		
Other Charges to Revenue	6.20		
TOTAL CHARGES		$13,419.61	
Credits Affecting Period Prior to 1941:			
Collection of prior years' Taxes	$1,077.89		
Additional Taxes—1939	6.00		
Additional Taxes—1940	928.00		
TOTAL CREDITS		2,011.89	
Net Charges to Prior Years' Revenue			11,407.72
Balance of Deficit for Prior Years			$30,181.84
Credits to Current Years' Revenue:			
Unexpended Balances of Appropriations		$19,086.18	
Appropriation Overdrafts		11,784.94	
Net Unexpended Balances of Appropriations		$7,301.24	
Additional Taxes—1941		2,063.86	
Excess of Actual Revenue over Estimated Revenue		1,569.61	
Total Current Year's Surplus .			10,934.71
Revenue Deficit Balance—December 31, 1941			$19,247.13

EXHIBIT C

CITY OF NASHUA

COMPARATIVE STATEMENT OF APPROPRIATIONS AND EXPENDITURES, AS OF DECEMBER 31, 1941

Title of Appropriations	Carried from 1940	Appropriations for 1941	Cash Receipts	Transfers	Total Amounts Available	Cash Expenditures	Transfers	Total Charges	Unexpended Balances Overdrafts*	Carried to 1942
GENERAL GOVERNMENT:										
Salaries	.....	$ 11,500.00	.....	.....	$ 11,500.00	$ 11,380.00	.....	$ 11,380.00	$ 120.00	.....
General Government	.....	23,000.00	$ 820.12	.....	23,820.12	24,641.96	$ 51.12	24,693.08	872.96*	.....
Wards and Elections	.....	5,500.00	.50	.....	5,500.50	4,775.09	.....	4,775.09	725.41	.....
Assessors' Office	.....	9,000.00	.....	.....	9,000.00	8,999.61	.....	8,999.61	.39	.....
City Hall Maintenance	.....	11,500.00	107.92	$ 51.12	11,659.04	11,604.79	.....	11,604.79	54.25	.....
PROTECTION OF PERSONS AND PROPERTY:										
Police Department	.....	84,000.00	64.59	7,691.01	91,755.60	92,011.24	.....	92,011.24	255.64*	.....
City Ambulance	.....	7,350.00	200.00	.....	7,550.00	.....	7,609.04	7,609.04	59.04*	.....
Fire Department	.....	105,000.00	140.07	.....	105,140.07	104,980.95	81.97	105,062.92	77.15	.....
Municipal Court Expenses	.....	4,000.00	2,980.21	.....	6,980.21	4,578.64	.....	4,578.64	2,401.57	.....
Sealer of Weights and Measures	.....	1,600.00	.....	.....	1,600.00	1,609.84	.....	1,609.84	9.84*	.....
HEALTH AND SANITATION:										
Board of Health	.....	19,500.00	920.00	.....	20,420.00	20,418.13	.....	20,418.13	1.87	.....
City Physician	.....	1,000.00	.....	.....	1,000.00	824.95	.....	824.95	175.05	.....
St. Joseph's Hospital	.....	2,500.00	.....	.....	2,500.00	2,500.00	.....	2,500.00	.....	.....
Nashua Hospital Association	.....	2,500.00	.....	.....	2,500.00	2,500.00	.....	2,500.00	.....	.....
HIGHWAYS AND BRIDGES:										
Board of Public Works	$9,371.99	180,000.00	15,935.01	.....	205,307.00	212,338.20	.....	212,338.20	7,031.20*	.....
Street Lighting	.....	43,000.00	.....	.....	43,000.00	42,651.94	.....	42,651.94	348.06	.....
EDUCATION:										
School Department	.....	379,000.00	12,219.88	17,002.25	408,222.13	408,121.84	.....	408,121.84	100.29	.....
Public Library	.....	15,000.00	1,953.89	.....	16,953.89	16,949.29	.....	16,949.29	4.60	.....
PUBLIC WELFARE:										
Old Age Assistance	.....	16,000.00	1,160.42	.....	17,160.42	20,055.24	.....	20,055.24	2,894.82*	.....
City Poor	.....	55,000.00	439.59	.....	55,439.59	44,143.55	.....	44,143.55	11,296.04	.....
W. P. A. Activities	.....	3,500.00	2,618.09	.....	6,118.09	6,109.12	.....	6,109.12	8.97	.....
PATRIOTIC PURPOSES:										
American Legion	.....	100.00	.....	.....	100.00	100.00	.....	100.00	.....	.....
Spanish War Veterans	.....	100.00	.....	.....	100.00	100.00	.....	100.00	.....	.....
Veterans of Foreign Wars	.....	100.00	.....	.....	100.00	100.00	.....	100.00	.....	.....
Armistice Day	.....	300.00	.....	.....	300.00	300.00	.....	300.00	.....	.....
Memorial Day	.....	400.00	.....	.....	400.00	400.00	.....	400.00	.....	.....

RECREATION:										
Parks and Playgrounds	.....	19,500.00	877.52	.....	20,377.52	20,375.83	.....	20,375.83	1.69	.....
M. P. Harris Bequest	23.19	.....	.....	.....	23.19	.....	.....	.....	.....	$ 23.19
CEMETERIES:										
Edgewood Cemetery	1,412.64*	2,000.00	7,433.86	.....	8,021.22	7,926.77	.....	7,926.77	.....	94.45
Woodlawn Cemetery	1,737.44*	1,500.00	11,164.34	.....	10,926.90	12,035.47	.....	12,035.47	.....	1,108.57*
Suburban Cemeteries	400.55*	1,660.00	987.21	.....	2,246.66	1,613.50	150.00	1,763.50	.....	483.16
UNCLASSIFIED:										
Pensions	.....	25,000.00	.....	.....	25,000.00	25,661.44	.....	25,661.44	661.44*	.....
Airport Commission	.....	1,400.00	6,693.30	.....	8,093.30	6,657.29	.....	6,657.29	1,436.01	.....
Zoning Board of Adjustment	.....	100.00	84.12	.....	184.12	170.84	.....	170.84	13.28	.....
Board of Examiners for Plumbers	.....	75.00	47.00	.....	122.00	4.75	.....	4.75	117.25	.....
Lands and Buildings	.....	500.00	.....	.....	500.00	473.49	.....	473.49	26.51	.....
Water Supply	.....	16,500.00	.....	.....	16,500.00	16,403.75	.....	16,403.75	96.25	.....
Insurance	.....	9,700.00	.....	.....	9,700.00	8,167.69	.....	8,167.69	1,532.31	.....
Printing and Stationery	.....	900.00	.....	.....	900.00	745.00	.....	745.00	155.00	.....
INTEREST AND DISCOUNTS:										
Interest on Bonds	.....	44,280.00	.....	.....	44,280.00	44,280.00	.....	44,280.00	.....	.....
Interest on Temporary Loans	.....	2,220.00	.....	.....	2,220.00	1,900.77	.....	1,900.77	319.23	.....
Expense of Certification	.....	500.00	.....	.....	500.00	425.00	.....	425.00	75.00	.....
CITY INDEBTEDNESS:										
Maturing Bonds	.....	149,000.00	.....	.....	149,000.00	149,000.00	.....	149,000.00	.....	.....
OTHER GOVERNMENTAL DIVISIONS:										
School Per Capita Tax	.....	8,082.00	.....	.....	8,082.00	8,082.00	.....	8,082.00	.....	.....
Hillsborough County Tax	.....	298,785.84	.....	.....	298,785.84	298,785.84	.....	298,785.84	.....	.....
TOTAL APPROPRIATIONS:	$5,844.55	$1,562,152.84	$66,847.64	$24,744.38	$1,659,589.41	$1,644,903.81	$7,892.13	$1,652,795.94	$7,301.24	$507.77*
ANTICIPATED REVENUES:	.....*	115,000.00	116,569.61	.....	1,569.61	.....	.....	.....	1,569.61	.....
NET APPROPRIATIONS	$5,844.55	$1,447,152.84	$183,417.25	$24,744.38	$1,661,159.02	$1,644,903.81	$7,892.13	$1,652,795.94	$8,870.85	$507.77*
ADD: OVERLAY for 1941	.....	17,905.48	.....	.....	17,905.48	.....	4,135.56	4,135.56	13,769.92	.....
AMOUNT RAISED BY TAXATION:	$5,844.55	$1,465,058.32	$183,417.25	$24,744.38	$1,679,064.50	$1,644,903.81	$12,027.69	$1,656,931.50	$22,640.77	$507.77*

EXHIBIT D-1

CITY OF NASHUA

STATEMENT OF CASH RECEIPTS AND DISBURSEMENTS

FISCAL YEAR ENDED DECEMBER 31, 1941

REVENUE ACCOUNTS

Cash Receipts:		
From Local Taxes: (Schedule D-10)		
Property Taxes	$1,476,687.54	
Poll Taxes	38,448.00	
Taxes Redeemed	15,673.18	
Interest on Taxes	7,229.07	
Costs on Taxes	2,566.66	
Interest on Redemptions	1,457.75	
Costs on Redemptions	154.50	
		$1,542,216.70
From State of N. H.:		
Interest and Dividend Taxes	42,744.48	
Railroad Taxes	9,283.15	
Savings Bank Tax	7,052.60	
B & L Association Tax	107.65	
State Athletic Commission	54.92	
		59,242.80
From Local Sources Except Taxes:		
Automobile Permits	37,754.42	
Dog Licenses—Net	1,424.41	
Other Licenses and Permits	2,454.00	
Miscellaneous Items from City Clerk	3,588.69	
		45,221.52
From Other Sources:		
Clinton Street Rental	1,700.00	
Old Police Station	9.00	
Sale of Land	453.64	
Sale of Iron	5.60	
Premium on Tax Notes	2.00	
Miscellaneous Items	6.32	
		2,176.56
From Trust Funds—Account of Principal:		
Edgewood Cemetery—Perpetual Care	4,838.00	
Woodlawn Cemetery—Perpetual Care	6,775.00	
Suburban Cemeteries—Perpetual Care	850.00	
		12,463.00
From Temporary Loans		900,000.00

Receipts Credited to Departmental Appropriations:		
General Government	$820.12	
Wards and Elections	.50	
City Hall Maintenance	107.92	
Police Department	64.59	
City Ambulance	200.00	
Fire Department	140.07	
Municipal Court	2,980.21	
Board of Health	920.00	
Board of Public Works	15,935.01	
School Department	27,797.72	
Public Library	1,953.89	
Old Age Assistance	1,160.42	
City Poor	439.59	
W. P. A. Activities	2,618.09	
Park Recreation	877.52	
Edgewood Cemetery	7,433.86	
Woodlawn Cemetery	11,164.34	
Suburban Cemeteries	837.21	
Airport Commission	6,693.30	
Zoning Board	84.12	
Board of Examiners for Plumbers	47.00	
		82,275.48
Total Cash Receipts from All Sources:		$2,643,596.06
Cash on Hand and in Bank—12/31/40:		
City Treasurer	$21,321.35	
City Clerk	505.20	
		21,826.55
GRAND TOTALS		$2,665,422.61
Cash Disbursements:		
General Government:		
Salaries	$11,380.00	
General Government	24,693.08	
Wards and Elections	4,775.09	
Assessors' Office	8,999.61	
City Hall Maintenance	11,553.67	
		$61,401.45
Protection of Persons and Property:		
Police Department	84,320.23	
City Ambulance	7,609.04	
Fire Department	105,062.92	

Municipal Court Expense	4,578.64	
Sealer of Weights and Measures	1,609.84	
		203,180.67
Health and Sanitation:		
Board of Health	20,418.13	
City Physician	824.95	
St. Joseph's Hospital	2,500.00	
Nashua Hospital Association	2,500.00	
		26,243.08
Highways and Bridges:		
Board of Public Works	212,338.20	
Street Lighting	42,651.94	
		254,990.14
Education:		
School Department	408,121.84	
Public Library	16,949.29	
		425,071.13
Public Welfare:		
Old Age Assistance	20,055.24	
City Poor	44,143.55	
W. P. A. Activities	6,109.12	
		70,307.91
Patriotic Purposes:		
American Legion	100.00	
Spanish War Veterans	100.00	
Veterans of Foreign Wars	100.00	
Armistice Day	300.00	
Memorial Day	400.00	
		1,000.00
Recreation:		
Parks and Playgrounds		20,375.83
Cemeteries:		
Edgewood	7,926.77	
Woodlawn	12,035.47	
Suburban	1,613.50	
		21,575.74
Unclassified Items:		
Pensions	25,661.44	
Airport Commission	6,657.29	
Zoning Board of Adjustment	170.84	
Board of Examiners for Plumbers	4.75	
Lands and Buildings	473.49	
Water Supply	16,403.75	
Insurance	8,167.69	
Printing and Stationery	745.00	
		58,284.25

Taxes Bought by the City			12,615.50
Refunds and Other Items:			
Tax Refunds:			
Prior Years	$4.20		
Levy 1937	13.01		
1938	35.84		
1939	129.79		
1940	379.51		
1941	1,007.72		
		1,570.07	
Other Refunds:			
Costs on Taxes	6.00		
Automobile Permits ...	43.80		
Tax Deeds	74.00		
Miscellaneous	7.00		
		130.80	
			1,700.87
Trust Funds—Account of Principal:			
Perpetual Care:			
Edgewood Cemetery	4,838.00		
Suburban Cemeteries	850.00		
Woodlawn Cemetery	6,775.00		
		12,463.00	
Interest Paid:			
On Bonds Outstanding ..	44,280.00		
Temporary Loans	1,900.77		
Expense of Certification .	425.00		
		46,605.77	
Maturing Principal:			
On Bonds Outstanding ...	149,000.00		
Temporary Loans	950,000.00		
		1,099,000.00	
Other Governmental Units:			
School Per Capita Tax ...	8,082.00		
Hillsborough County Tax .	298,785.84		
		306,867.84	
Total Disbursements for All Purposes ..			2,621,683.18
Cash on Hand and in Bank—12/31/41:			
City Treasurer		43,639.43	
City Clerk		100.00	
			43,739.43
GRAND TOTALS			$2,665,422.61

EXHIBIT D-2

CITY OF NASHUA

STATEMENT OF CASH RECEIPTS AND DISBURSEMENTS
FISCAL YEAR ENDED DECEMBER 31, 1941

Non-Revenue Accounts
No Activity during the Year

EXHIBIT D-3

CITY OF NASHUA

STATEMENT OF CASH RECEIPTS AND DISBURSEMENTS
FISCAL YEAR ENDED DECEMBER 31, 1941

General Indebtedness—Sinking Fund

CASH RECEIPTS

Maturing Bonds: (Including Bonds Called)			
Arkansas Highway Refunding:			
Series A—Nos. 1 and 2		$2,000.00	
Series B—Nos. 1 and 2		95.00	
Arkansas Refunding:			
Z B H— 999	$12.50		
2703	12.50		
2823	12.50		
2847	7.50		
2940	7.50		
2950	7.50		
3232	12.50		
3886	12.50		
		85.00	
City of Detroit—B 1919		90.00	
City of Detroit—C 49194		120.00	
Total Principal Repaid			$2,390.00
Income from Securities:			
City of St. Petersburgh	$360.00		
City of Sanford	20.00		
City of Ashville	37.50		
City of Detroit	6.82		
City of Parma	22.25		
Arkansas Highway	49.16		
Arkansas Road Dist.	150.00		
Arkansas Refunding	1.44		
		647.17	

Income from Savings Banks:		
Interest Received	56.44	
Refund of S. D. Box	4.40	
Total Income from Investments		708.01
Total Cash Receipts		$3,098.01
Cash on Hand and in Bank—12/31/40		4,012.30
GRAND TOTAL		$7,110.31

CASH DISBURSEMENTS

City of Nashua Refunding		$6,000.00	
Interest on Bonds	$240.00		
Rent of S. D. Box	44.40		
Collection Charges	1.49		
		285.89	
Total Cash Disbursements		$6,285.89	
Cash on Hand and in Bank—12/31/41		824.42	
GRAND TOTAL			$7,110.31

EXHIBIT D-4

CITY OF NASHUA

STATEMENT OF CASH RECEIPTS AND DISBURSEMENTS

FISCAL YEAR ENDED DECEMBER 31, 1941

Trust and Investment Funds

CASH RECEIPTS

Income from Savings Banks:		
Library Funds:		
Hunt and Hussy Funds	$15.05	
Almira Jacquith Fund	7.52	
		$22.57

Lecture Funds:			
Hunt Fund		$139.00	
Harris Fund		251.89	
			390.89
School Prize Funds:			
Noyes Fund		$13.09	
Dodge Fund		30.25	
			43.34
Miscellaneous Funds:			
City Farm—Park Fund		$150.56	
Weavers' Union Fund		7.62	
Jennie U. Wallace Fund		7.87	
Charlotte O. Harris Fund		2.65	
			168.70
Nashua Cemetery Association:			
S. P. Cothrin Fund		$14.67	
S. B. Cothrin Fund		11.19	
Laura Hill Fund		4.70	
Mrs. E. J. Hubbard Fund		2.07	
			32.63
Edgewood Cemetery:			
Perpetual Care		$573.40	
Walks and Drives		55.03	
Harris Fund		15.05	
			643.48
Woodlawn Cemetery:			
Perpetual Care		$1,010.51	
Dunlap Fund		2.21	
			1,012.72
Suburban Cemeteries:			
Perpetual Care			70.66
Total Income from S. B.			$2,384.99
Income from Securities:			
Library Funds:			
Hunt and Hussy Funds	$540.00		
Harris Fund	250.00		
		$790.00	
Lecture Funds:			
Hunt Fund			
Harris Fund	$100.00		
		100.00	

Edgewood Cemetery:			
Perpetual Care	$1,799.25		
Walks and Drives	252.50		
		2,051.75	
Woodlawn Cemetery:			
Perpetual Care		3,249.26	
Suburban Cemeteries:			
Perpetual Care		170.00	
Total Income from Securities			$6,361.01
New Funds for Perpetual Care:			
Edgewood Cemetery		$2,838.00	
Woodlawn Cemetery		3,675.00	
Suburban Cemeteries		850.00	
			$7,363.00
Principal Called, Matured or Sold Including Premium:			
Library Funds:			
Hunt and Hussy Funds		$25,800.00	
Harris Fund		16,500.00	
Edgewood Cemetery		4,000.00	
Woodlawn Cemetery		3,100.00	
			49,400.00
Total Receipts from All Sources			$65,509.00
Cash in Bank—12/31/40			166,690.47
GRAND TOTAL			$232,199.47

CASH DISBURSEMENTS

Transfer of Income from S. B. to Appropriations:		
Hunt and Hussy Funds	$15.05	
Almira Jacquith Fund	7.52	
Edgewood Cemetery	643.48	
Woodlawn Cemetery	1,010.51	
Suburban Cemetery	70.66	
Nashua Cemetery Association	32.63	
		$1,779.85

Transfer of Income from Securities to Appropriations:		
Hunt and Hussy Funds	$540.00	
Harris Fund	250.00	
Edgewood Cemetery	2,051.75	
Woodlawn Cemetery	3,249.26	
Suburban Cemeteries	170.00	
		6,261.01
Reinvestment of Principal:		
Hunt and Hussy Funds	$19,800.00	
Harris Library Fund	16,500.00	
Hunt Lecture Fund	9,000.00	
Harris Lecture Fund	16,000.00	
Edgewood Cemetery	12,000.00	
Woodlawn Cemetery	17,300.00	
		90,600.00
Other Disbursements:		
Hunt Lecture Fund	$3.70	
Harris Lecture Fund	214.27	
Edgewood Cemetery	1,153.89	
Woodlawn Cemetery	150.00	
Suburban Cemeteries	375.55	
		1,897.41
Total Disbursements for All Purposes		$100,538.27
Cash in Banks—12/31/41		131,661.20
GRAND TOTAL		$232,199.47

EXHIBIT E-1

CITY OF NASHUA

COMPARATIVE STATEMENT OF TAXABLE VALUES

AND TAXES ASSESSED

Description	Year of 1940	Year of 1941	Increase Decrease (*)
Lands and Buildings	$25,977,693.00	$26,480,641.00	$502,948.00
Mills and Machinery	5,284,646.00	5,290,506.00	5,860.00
Stock in Trade	5,727,024.00	6,371,045.00	644,021.00
Electric Plants	1,546,260.00	1,550,747.00	4,487.00
Horses	8,195.00	6,540.00	1,655.00*
Cows	30,919.00	27,910.00	3,009.00*
Other Neat Stock	1,630.00	370.00	1,260.00*
Hogs and Sheep	1,296.00	1,156.00	140.00*
Fowl	12,126.00	8,715.00	3,411.00*
Vehicles	1,800.00	1,800.00	
Boats and Launches	100.00		100.00*
Gas Pumps and Tanks ..	23,002.00	24,160.00	1,158.00
TOTAL VALUATION	$38,614,691.00	$39,763,590.00	$1,148,899.00
National Bank Stock	$534,030.00	$507,580.00	$26,450.00*
Poll Taxes—Number	18,479	18,223	256
Amount	36,958.00	36,446.00	512.00*
Tax Rate per $100.00	$3.76	$3.58	$.18*
Taxes Assessed:			
City Tax	$1,155,137.50	$1,140,285.00	$14,852.50*
School Per Capita Tax .	8,228.00	8,082.00	146.00*
County Tax	313,411.84	298,785.84	14,626.00*
Overlay	17,433.34	17,905.48	472.14
TOTAL TAXES ASSESSED	$1,494,210.68	$1,465,058.32	$29,152.36*

EXHIBIT E-2

CITY OF NASHUA

COMPARATIVE STATEMENT OF APPROPRIATIONS

Title of Appropriations	Year of 1940	Year of 1941	Increase Decrease (*)
General Government			
Salaries	$12,000.00	$11,500.00	$500.00*
General Government	23,175.00	23,000.00	175.00*
Wards and Elections	8,000.00	5,500.00	2,500.00*
Assessors' Office	9,500.00	9,000.00	500.00*
City Hall Maintenance	12,000.00	11,500.00	500.00*
Protection of Persons and Property			
Police Department	81,000.00	84,000.00	3,000.00
City Ambulance	8,000.00	7,350.00	650.00*
Fire Department	111,500.00	105,000.00	6,500.00*
Municipal Court	4,400.00	4,000.00	400.00*
Sealer of Weights and Measures	1,600.00	1,600.00	.....
Health and Sanitation			
Board of Health	18,000.00	19,500.00	1,500.00
City Physician	1,000.00	1,000.00	.....
St. Joseph's Hospital	2,500.00	2,500.00	.....
Nashua Hospital Association	2,500.00	2,500.00	.....
Highways and Bridges			
Board of Public Works	175,000.00	180,175.00	5,175.00
Street Lighting	42,000.00	43,000.00	1,000.00
Education			
School Department	379,000.00	379,000.00	.....
Public Library	16,050.00	15,000.00	1,050.00*
Public Welfare			
Old Age Assistance	19,000.00	16,000.00	3,000.00*
City Poor	60,000.00	55,000.00	5,000.00*
W. P. A. Activities	3,500.00	3,500.00	.....
Recreation			
Park Commission	.....	.....	.....
Recreation Commission	16,000.00	19,500.00	3,500.00*
Holman Stadium	.....	.....	.....
Patriotic Purposes			
Memorial Day	400.00	400.00	.....
Armistice Day	300.00	300.00	.....
American Legion	100.00	100.00	.....
Spanish War Veterans	100.00	100.00	.....
Veterans of Foreign Wars	100.00	100.00	.....

Unclassified Items			
Pensions	25,000.00	25,000.00	.....
Water Supply	16,250.00	16,500.00	250.00
Lands and Buildings	2,500.00	500.00	2,000.00*
Insurance	7,000.00	9,700.00	2,700.00
Airport Commission	1,400.00	1,400.00	.....
Printing and Stationery	900.00	900.00	.....
Cemeteries			
Edgewood	2,100.00	2,000.00	100.00*
Woodlawn	1,500.00	1,500.00	.....
Suburban	1,500.00	1,660.00	160.00
Principal and Interest			
Maturing Principal	150,000.00	149,000.00	1,000.00*
Interest and Discounts	55,262.50	47,000.00	8,262.50*
Total City Appropriations	$1,270,137.50	$1,255,285.00	$14,852.50*
Less: Estimated Revenue	115,000.00*	115,000.00*	.....
Net City Appropriations	$1,155,137.50	$1,140,285.00	$14,852.50*
Other Governmental Units			
School Per Capita Tax	8,228.00	8,082.00	146.00*
County Tax	313,411.84	298,785.84	14,626.00*
Overlay	17,433.34	17,905.48	472.14
Amount Raised by Taxation	$1,494,210.68	$1,465,058.32	$29,152.36*

Schedule A-10

CITY OF NASHUA

PROOF OF CASH BALANCES—DECEMBER 31, 1941

CITY TREASURER-TAX COLLECTOR

Bank Balance—per Statement:		
Nashua Trust Company—12/31/41	$60,037.89	
Deposit of 12/31/41 not credited	16,562.12	
	$76,600.01	
Less: Checks Outstanding	32,925.06	
Check Book Balance—12/31/41		$43,674.95
Cash on Hand as counted:		
For Account of Treasurer	$300.53	
For Account of Tax Collector	100.00	
For Account of Police Department	100.00	
		500.53
Total Cash on Hand and in Bank—12/31/41		$44,175.48

CASH—PER BALANCE SHEETS

EXHIBITS A-1 AND A-2

Revenue Cash	$43,639.43	
Non-Revenue Cash	536.05	
Total Cash on Hand and in Bank—12/31/41		$44,175.48

Schedule A-11

CITY OF NASHUA

PROOF OF CASH BALANCES—DECEMBER 31, 1941

CITY CLERK

Bank Balance—per Statement:			
Second National Bank—12/31/41		$678.98	
Deposit of 12/31/41 not credited		50.93	
			$729.91
Less: Check Outstanding No. 42 to City Treasurer			729.91
Cash Book Balance—12/31/41			0.00
Cash on Hand:			
Drawer "A" of Cash Register	$40.60		
Drawer "B" of Cash Register	37.96		
Drawer "D" of Cash Register	34.00		
Total Cash as counted		$112.56	
Less:			
Activity for 1942:			
Taxes Collected	$4.40		
Motor Vehicle Permits	4.16		
Marriage Permits	2.00		
Certified Copies	2.00		
		12.56	
Balance of Cash on Hand:			
Drawer "A"	$34.00		
Drawer "B"	33.00		
Drawer "D"	33.00		
		$100.00	

Schedule A-12

CITY OF NASHUA

SUMMARY OF TAX ACCOUNTS—AS OF DECEMBER 31, 1941

LEVY OF 1941

Charges

Tax Warrant Committed:			
Property Taxes	$1,423,536.52		
Poll Taxes	36,446.00		
National Bank Stock Tax	5,075.80		
		$1,465,058.32	
Additional Taxes:			
Property Taxes	$401.86		
Poll Taxes	1,662.00		
		2,063.86	
Tax Refunds		1,007.72	
Total Charges for the Year			$1,468,129.90

Credits

Cash Collections:			
Property Taxes	$1,287,370.63		
Poll Taxes	27,976.00		
		$1,315,346.63	
Abatements:			
Property Taxes	$2,673.56		
Poll Taxes	1,462.00		
		4,135.56	
Other Credits		1,248.91	
Total Credits for the Year			$1,320,731.10
Balance Uncollected, 12/31/41			$147,398.80

Detailed Lists:		
Property Taxes	$137,511.07	
Poll Taxes	8,882.00	
Refunds—as above	1,007.72	
Total		$147,400.79

Schedule C-10

CITY OF NASHUA

STATEMENT OF APPROPRIATION—FISCAL YEAR ENDED DECEMBER 31, 1941

EDGEWOOD CEMETERY

Cash Receipts:		
Appropriation for 1941	$2,000.00	
Income from Trust Funds	3,859.62	
Sale of Lots	1,673.00	
Care of Lots, Burials, etc.	1,901.24	
Total Cash Receipts		$9,433.86
Cash Disbursements:		
Payrolls	$5,994.74	
Tools, Supplies and Repairs	766.16	
Truck Supplies and Repairs	367.26	
Seeds, Plants, etc.	215.07	
Loam and Fertilizer	197.00	
Water	158.85	
Chapel Lights, Fuel, etc.	22.25	
Plans	23.00	
Insurance	11.87	
Telephone	47.19	
Office Supplies, Rent, etc.	103.38	
Re-purchase of Lot	20.00	
Total Cash Disbursements		$7,926.77
Overdraft carried from 1940		1,412.64
Balance carried to 1942		94.45
Grand Total		$9,433.86

Schedule C-11

CITY OF NASHUA

STATEMENT OF APPROPRIATION—FISCAL YEAR ENDED DECEMBER 31, 1941

WOODLAWN CEMETERY

Cash Receipts:	
Appropriation for 1941	$1,500.00
Income from Trust Fund	4,299.77

Receipt from Fred T. Burke Fund	1,739.94		
Sale of Lots	1,240.00		
Care of Lots, Burials, etc.	3,884.63		
Total Cash Receipts		$12,664.34	
Overdraft carried to 1942		1,108.57	
Grand Total			$13,772.91
Cash Disbursements:			
Payrolls	$9,704.25		
Seeds, Plants, etc.	371.90		
Loam and Fertilizer	213.27		
Sewers and Drains	16.20		
Light, Fuel and Power	396.16		
Water	174.78		
Repairs and Supplies	744.67		
Insurance	39.75		
Telephone	59.20		
Printing and Stationery	76.25		
Rent, Deeds and Recording	162.50		
Miscellaneous Items	76.54		
Total Cash Disbursements		$12,035.47	
Overdraft from 1940		1,737.44	
Grand Total			$13,772.91

Schedule C-12

CITY OF NASHUA

STATEMENT OF APPROPRIATION—FISCAL YEAR ENDED DECEMBER 31, 1941

SUBURBAN CEMETERIES

Cash Receipts:		
Appropriation for 1941	$1,660.00	
Income from Trust Funds	240.66	
Transfer from Perpetual Care	375.55	
Sale of Lots	75.00	
Care of Lots, Burials, etc.	146.00	
Total Cash Receipts		$2,497.21

Cash Disbursements:		
Superintendent	$840.00	
Truck Hire	665.35	
Clerk Hire	25.00	
Supplies	68.75	
Water Rentals	14.40	
Total Cash Disbursements		$1,613.50
Overdraft carried from 1940		400.55
Balance carried to 1942		483.16
Grand Total		$2,497.21

Schedule D-10

CITY OF NASHUA

SUMMARY OF CASH RECEIPTS—TAX COLLECTORS—YEAR ENDED DECEMBER 31, 1941

Year of Levy	Property Taxes	Poll Taxes	Total Taxes
1934	.....	$2.00	$2.00
1935	$155.89	920.00	1,075.89
1936	220.11	1,064.00	1,284.11
1937	132.32	1,254.00	1,386.32
1938	2,621.86	1,104.00	3,725.86
1939	547.21	392.00	939.21
1940	185,635.52	5,736.00	191,371.52
1941	1,287,374.63	27,976.00	1,315,350.63
Total Taxes Collected	$1,476,687.54	$38,448.00	$1,515,135.54

Interest on Taxes	$7,229.07	
Costs on Taxes	2,566.66	
		$9,795.73
Tax Sales Redeemed	$15,673.18	
Interest on Redemptions	1,457.75	
Costs on Redemptions	154.50	
		17,285.43
Grand Total		$1,542,216.70

Schedule D-11

CITY OF NASHUA

SCHEDULE OF CASH RECEIPTS—CITY CLERK—YEAR ENDED DECEMBER 31, 1941

Permits:				
Automobile Permits		$37,754.42		
Marriage Licenses		1,102.00		
			$38,856.42	
Licenses:				
Dog Licenses		$2,192.50		
Less: Disbursements:				
Salary	$600.00			
Supplies and Expenses	36.89			
Damage by Dogs	131.20			
		768.09		
Dog Licenses—Net		1,424.41		
Pool, Billiard and Bowling		627.00		
Shows and Exhibits		725.00		
			2,776.41	
Other Items:				
Recording Mortgages		$597.25		
Liens		1,031.81		
Certified Copies		1,183.56		
Miscellaneous		776.07		
			3,588.69	
Total Cash Received during 1941			$45,221.52	
Cash on Hand—12/31/40			505.20	
Total Amount due City Treasurer				$45,726.72
Less:				
Remittances to City Treasurer				45,626.72
Cash on Hand—12/31/41				$100.00

Schedule D-12

CITY OF NASHUA

COMPARATIVE STATEMENT OF REVENUE—ESTIMATED AND ACTUAL—YEAR ENDED DECEMBER 31, 1941

Details	Revenue Received	Revenue Disbursed	Net Revenue
Interest and Dividend Tax ...	$42,744.48		$42,744.48
Railroad Tax	9,283.15	.....	9,283.15
Savings Bank Tax	7,052.60	.....	7,052.60
B & L Associations Tax	107.65	.....	107.65
State Athletic Commission ...	54.92	.....	54.92
Interest on Taxes	7,229.07	$4.49	7,224.58
Costs on Taxes	2,566.66	6.00	2,560.66
Interest and Costs on Redemptions	1,616.70	.....	1,616.70
Clinton Street Rental	1,700.00	.....	1,700.00
Old Police Station Rental	9.00	5.00	4.00
Sale of Iron	5.60	.....	5.60
Interest on Harris St. Property	4.15	.....	4.15
Premium on Tax Notes	2.00	.....	2.00
Overage in Cash	4.00	4.00	.....
Fees on Deeds	2.00	.....	2.00
Sale of Land	453.64	.....	453.64
Automobile Permits	37,754.42	43.80	37,710.62
Other Licenses and Permits ..	2,454.00	.....	2,454.00
Recording, etc.	3,588.69	.....	3,588.69
Other Items	.17	.....	.17
Total Actual Revenue	$116,632.90	$63.29	$116,569.61
Total Estimated Revenue	.....	.....	115,000.00
Excess of Actual Revenue over Estimated Revenue			$1,569.61

RESOLUTIONS AND ORDINANCES

PASSED BY THE

BOARD OF ALDERMEN

RESOLUTIONS

RESOLUTION
AUTHORIZING THE MAYOR, TREASURER, AND FINANCE COMMITTEE TO BORROW MONEY IN ANTICIPATION OF TAXES
CITY OF NASHUA

In the Year of Our Lord One Thousand Nine Hundred and Forty-one

RESOLVED, By the Board of Aldermen of the City of Nashua:

That pursuant to the Public Laws, Chap. 42, sec. 75, the Mayor, Treasurer, and Finance Committee are authorized to incur debts from time to time during the municipal fiscal year beginning January 1, 1941, to an aggregate amount not exceeding one million dollars for temporary loans in anticipation of and payable from the taxes of the said year and to issue therefor notes of the City signed by the Mayor and Treasurer and certified by THE FIRST NATIONAL BANK OF BOSTON and to renew the same by the issue of other like notes, but all notes issued hereunder shall be payable within one year after the date when the debt represented thereby was originally incurred.

Passed—January 1, 1941

EDWARD R. BENOIT,
President.

Approved—January 1, 1941
EUGENE H. LEMAY,
Mayor.

(A true copy)
Attest: IRENEE D. RAVENELLE,
City Clerk.

RESOLUTION
ADOPTING RULES AND FIXING THE TIME FOR HOLDING REGULAR MEETINGS
CITY OF NASHUA

IN THE YEAR OF OUR LORD ONE THOUSAND NINE HUNDRED AND FORTY-ONE

RESOLVED, By the Board of Aldermen of the City of Nashua: That the rules of the Board of Aldermen for 1941 be and the same are hereby adopted for 1941, and that the time for holding regular meetings be on the second and fourth Tuesday of each month at eight (8) o'clock in the afternoon.

Passed—January 1, 1941
EDWARD R. BENOIT,
President.

Approved—January 1, 1941
EUGENE H. LEMAY,
Mayor.

(A true copy)
Attest: IRENEE D. RAVENELLE,
City Clerk.

RESOLUTION
CONTINUING PENSIONS IN FORCE FOR 1941
CITY OF NASHUA

IN THE YEAR OF OUR LORD ONE THOUSAND NINE HUNDRED AND FORTY-ONE

RESOLVED, By the Board of Aldermen of the City of Nashua: That the pensions heretofore voted the following former City Employees be and hereby are continued in force for the year 1941.

POLICE DEPARTMENT

	Monthly	Per Annum
Lillian Meunier	$76.04	$912.48
Charles Delorey	76.04	912.48

SCHOOL DEPARTMENT

	Per Annum	
Mabel E. Brown	$1,000.00	$1,000.00
Katherine A. Burns	825.00	825.00
Annie L. Collins	850.00	850.00
Lillian M. Donahue	812.50	812.50
Margaret M. Earley	737.50	737.50
Hattie M. Gordon	850.00	850.00

Elizabeth Gray	750.00	750.00
Caroline D. Hall	812.50	812.50
Rose Lee	825.00	825.00
Nellie McClure	800.00	800.00
James Mulvanity	875.00	875.00
C. H. Noyes	850.00	850.00
Marion Stiles	762.50	762.50
Ella G. Valcour	762.50	762.50
Ida Wallace	900.00	900.00

BOARD OF PUBLIC WORKS

	Per Week	
Harry Fay	$10.00	$520.00
Frank Francoeur	12.00	624.00
Roderick McKay	15.00	780.00
Dennis Nash	11.00	572.00

FIRE DEPARTMENT

	Per Month	
A. C. Melendy	$125.00	$1,500.00
D. H. Downey	79.17	950.04
S. P. Smalley	77.09	925.08
N. L. Tessier	77.09	925.08
G. S. Hidden	75.00	900.00
G. H. Atwood	75.00	900.00
F. Laforme	75.00	900.00

GENERAL GOVERNMENT

	Per Month	
Mary I. Benson	$50.00	$600.00

CITY HALL

	Per Month	
Julia O'Dwyer	$30.00	$360.00
Mary Sullivan	30.00	360.00

These pensions are granted under authority of the provisions of Chapter 226, Session Laws of 1923, and Chapter 307, Section 1, of the Session Laws of 1925.

These pensions to be paid from the Pension Account.

Passed—February 11, 1941

EDWARD R. BENOIT,
President.

Approved—February 12, 1941

EUGENE H. LEMAY,
Mayor.

(A true copy)
Attest:

IRENEE D. RAVENELLE,
City Clerk.

RESOLUTION

MAKING APPROPRIATIONS FOR 1941

CITY OF NASHUA

IN THE YEAR OF OUR LORD ONE THOUSAND NINE HUNDRED AND FORTY-ONE

RESOLVED, By the Board of Aldermen of the City of Nashua:

That in accordance with the vote of the Board this day passed, the following amounts are hereby appropriated for the several departments for the year 1941:

GENERAL GOVERNMENT

Salary Account	$11,500.00
Ward and Election Expenses	5,500.00
Assessors' Department	9,000.00
City Hall Building	11,500.00

PROTECTION OF PERSONS AND PROPERTY

Police Department	84,000.00
Ambulance	7,350.00
Municipal Court	4,000.00
Fire Department	105,000.00
Sealer of Weights and Measures	1,600.00

HEALTH AND SANITATION

Board of Health	19,500.00
City Physician	1,000.00
St. Joseph's Hospital	2,500.00
Nashua Hospital Association	2,500.00

HIGHWAYS

Board of Public Works	180,000.00
Street Lighting	43,000.00
Zoning Board of Adjustment	100.00
Board of Examination of Plumbers	75.00

CHARITIES

W. P. A.	3,500.00
Public Welfare	55,000.00
Old Age Assistance	16,000.00

RECREATION AND UNCLASSIFIED

Park Recreation Commission	19,500.00
Airport Commission	1,400.00
Incidentals (General Government)	23,000.00
Insurance	9,700.00
Lands and Buildings	500.00
Water Supply	16,500.00
Printing and Stationery	900.00
Memorial Day	400.00
American Legion	100.00
Veterans of Foreign Wars	100.00
Spanish War Veterans	100.00
Armistice Day	300.00

EDUCATION

School Department (with other revenue)	379,000.00
Public Library	15,000.00

PENSION FUND

Pensions	25,000.00

CEMETERIES

Woodlawn	1,500.00
Edgewood	2,000.00
Suburban	1,660.00

INTEREST AND MATURING DEBT

City Interest	47,000.00
Maturing Debt	149,000.00
Total	$1,255,285.00

And of this amount I recommend that the sum of one million, one hundred forty thousand, two hundred eighty-five dollars ($1,140,285.00) be raised by taxation, and the balance, one hundred fifteen thousand dollars ($115,000.00) be paid from the other revenues of the City.

Passed—February 11, 1941
EDWARD R. BENOIT,
President.

Approved—February 12, 1941
EUGENE H. LEMAY,
Mayor.

(A true copy)
Attest: IRENEE D. RAVENELLE,
City Clerk.

RESOLUTION

AUTHORIZING THE MAYOR TO CONVEY THE "MULBERRY STREET SCHOOL," SO-CALLED

CITY OF NASHUA

IN THE YEAR OF OUR LORD ONE THOUSAND NINE HUNDRED AND FORTY-ONE

RESOLVED, By the Board of Aldermen of the City of Nashua:

That His Honor, Mayor Eugene H. Lemay, be and he is hereby authorized to sell and convey for and on behalf of the City of Nashua, for the sum of Four Thousand Dollars ($4,000.00), to the Roman Catholic Bishop of Manchester, a corporation sole duly established under the laws of the State of New Hampshire, the land and buildings situated at the corner of Mulberry and Elm Streets in said Nashua known as the "Mulberry Street School," so-called.

Passed—March 11, 1941
EDWARD R. BENOIT,
President.

Approved—March 12, 1941
EUGENE H. LEMAY,
Mayor.

(A true copy)
Attest: IRENEE D. RAVENELLE,
City Clerk.

RESOLUTION

AUTHORIZING THE MAYOR TO TRANSFER LAND TO THE PUBLIC SERVICE COMPANY OF NEW HAMPSHIRE

CITY OF NASHUA

IN THE YEAR OF OUR LORD ONE THOUSAND NINE HUNDRED AND FORTY-ONE

RESOLVED, By the Board of Aldermen of the City of Nashua:

That His Honor, Mayor Eugene H. Lemay, be and he is hereby authorized to convey for and on behalf of the City of Nashua to the Public Service Company of New Hampshire in consideration of the sum of One Dollar all the right, title and interest of the City of

Nashua in and to the following described tract of land situated on the Northerly side of Bridge Street, in said Nashua, bounded and described as follows:

Beginning at a stone bound in the Northerly line of Bridge Street, said bound being 20.60 feet Easterly from land now or formerly of B. & J. Moriarty; thence Easterly by the Northerly line of Bridge Street 63.80 feet to a stone bound; thence Northerly by an interior angle of 88° 08′ a distance of 118.85 feet to a stone bound; thence Westerly by an interior angle of 89° 10′ a distance of 49.75 feet to a stone bound; thence Southerly by an interior angle of 97° 41′ a distance of 116.79 feet to the place of beginning.

Meaning and intending to describe and convey the same premises conveyed by deed of Properties Incorporated to the City of Nashua May 18, 1937, same being recorded in Volume 965, Page 153, of the Hillsborough County Registry of Deeds.

Passed—April 8, 1941
EDWARD R. BENOIT,
President.

Approved—April 9, 1941
EUGENE H. LEMAY,
Mayor.

(A true copy)
Attest: IRENEE D. RAVENELLE,
City Clerk.

RESOLUTION

AUTHORIZING HIS HONOR, MAYOR EUGENE H. LEMAY, TO EXECUTE A CERTAIN QUIT-CLAIM DEED

CITY OF NASHUA

In the Year of Our Lord One Thousand Nine Hundred and Forty-one

RESOLVED, By the Board of Aldermen of the City of Nashua:

That His Honor, Mayor Eugene H. Lemay, be and he is hereby authorized to execute for and on behalf of the City of Nashua in consideration of One Dollar to Ernest R. Levesque of said Nashua, a Quit-Claim Deed releasing the following condition, imposed on two lots of land conveyed to Ernest R. Levesque by said City of Nashua

by deed recorded in Volume 978, Page 266, of the Hillsborough County Register of Deeds, namely "the erection of said dwelling shall be started within six months from the date of purchase and the dwelling completed within a reasonable time"; and also waiving any right, penalty or forfeiture for breach, if any, of said condition.

Passed—April 22, 1941
EDWARD R. BENOIT,
President.

Approved—April 23, 1941
EUGENE H. LEMAY,
Mayor.

(A true copy)
Attest: IRENEE D. RAVENELLE,
City Clerk.

RESOLUTION

AUTHORIZING THE MAYOR TO TRANSFER A CERTAIN PARCEL OF LAND TO THEODORE MAURICE

CITY OF NASHUA

IN THE YEAR OF OUR LORD ONE THOUSAND NINE HUNDRED AND FORTY-ONE

RESOLVED, By the Board of Aldermen of the City of Nashua:

That the Mayor, Eugene H. Lemay, be and he hereby is authorized to transfer to Theodore Maurice for the sum of Two Hundred Dollars, a certain tract or parcel of land as described below:—

Beginning at the Northwest corner of the premises at a stone bound at the intersection of the Easterly line of Arlington Street with the Southerly line of Batchelder Street; thence Easterly by said Southerly line of Batchelder Street 138.75 feet to a stone bound at other land of Grantor; thence Southerly by said other land of Grantor 54/24 feet to a stone bound in the Northerly line of Haines Street; thence Westerly by said Northerly line of Haines Street 122.80 feet to a stone bound in the Easterly line of Arlington Street; thence Northerly by said Easterly line of Arlington Street 58.93 feet to the place of beginning.

Meaning and intending to describe and convey a part of the same premises conveyed to the City of Nashua March 31, 1938, by deed of Harold and Mildred Lewis, same being recorded in Volume 978, Page 22, of the Hillsborough County Registry of Deeds.

Passed—May 13, 1941

EDWARD R. BENOIT,
President.

Approved—May 14, 1941

EUGENE H. LEMAY,
Mayor.

(A true copy)
Attest:

IRENEE D. RAVENELLE,
City Clerk.

RESOLUTION

AUTHORIZING HIS HONOR, MAYOR EUGENE H. LEMAY, TO CONVEY A CERTAIN LOT ON BURKE STREET IN SAID NASHUA

CITY OF NASHUA

In the Year of Our Lord One Thousand Nine Hundred and Forty-one

RESOLVED, By the Board of Aldermen of the City of Nashua:

That His Honor, Mayor Eugene H. Lemay, be and he is hereby authorized to convey for and on behalf of the City of Nashua by quit-claim deed in consideration of Three Hundred and Fifty Dollars ($350.00) to Alfred Nadeau of said Nashua, lot 35, sheet 10, on the Assessors' Maps of the City of Nashua, said lot being located on Burke Street in said Nashua.

Passed—May 13, 1941

EDWARD R. BENOIT,
President.

Approved—May 14, 1941

EUGENE H. LEMAY,
Mayor.

(A true copy)
Attest:

IRENEE D. RAVENELLE,
City Clerk.

RESOLUTION

GRANTING A PENSION TO FRANK J. JEFTS

CITY OF NASHUA

IN THE YEAR OF OUR LORD ONE THOUSAND NINE HUNDRED AND FORTY-ONE

RESOLVED, By the Board of Aldermen of the City of Nashua:

Pursuant to the provisions of Chapter 226 of the Session Laws of 1923 and Chapter 307, Section 1, of the Session Laws of 1925, a pension in the annual amount of $910.00 is hereby granted Frank J. Jefts, Police Officer, now incapacitated for further service, effective as of June 1, 1941, and to be paid from the Pension Fund.

Passed—May 27, 1941

CHARLES H. BARKER,
President Pro-tem

Approved—May 28, 1941

EUGENE H. LEMAY,
Mayor.

(A true copy)
Attest: IRENEE D. RAVENELLE,
City Clerk.

RESOLUTION

AUTHORIZING HIS HONOR, MAYOR EUGENE H. LEMAY, TO CONVEY A PARCEL OF LAND AT THE INTERSECTION OF MAIN AND AMHERST STREETS

CITY OF NASHUA

IN THE YEAR OF OUR LORD ONE THOUSAND NINE HUNDRED AND FORTY-ONE

RESOLVED, By the Board of Aldermen of the City of Nashua:

That His Honor, Mayor Eugene H. Lemay, be and he is hereby authorized to convey by quit-claim deed for and on behalf of the City of Nashua and in consideration of One Dollar to Herbert C. Lintott of said Nashua the following described parcel of land:

A certain tract or parcel of land at the intersection of Main and Amherst Streets, bounded and described as follows:—

Beginning at a point in the Westerly line of Main Street as laid out July 11, 1916, at the Northeast corner of land now or formerly of Victor Ledoux; thence Northerly and Westerly by a curve of radius 105.43 feet a distance of 78.20 feet to a point; thence continuing Westerly in a line with the Westerly line of Amherst Street a distance of about 19.50 feet to the Northeast corner of land of the Grantee; thence Southerly by said Westerly line of Amherst Street, as laid out July 11, 1916, a distance of 36.72 feet; thence Southeasterly by the Westerly line of said Amherst Street by a deflection angle to the right of 5° 23′ a distance of 60.35 feet to the place of beginning.

Meaning and intending to describe and convey that portion of land lying between the street line established July 11, 1916, and the back of the existing cement concrete sidewalk.

Passed—May 27, 1941
CHARLES H. BARKER,
President Pro-tem
Approved—May 28, 1941
EUGENE H. LEMAY,
Mayor.
(A true copy)
Attest: IRENEE D. RAVENELLE,
City Clerk.

RESOLUTION

OMITTING REGULAR MEETINGS

CITY OF NASHUA

IN THE YEAR OF OUR LORD ONE THOUSAND NINE HUNDRED AND FORTY-ONE

RESOLVED, By the Board of Aldermen of the City of Nashua:

That the second regular meeting of the Board of Aldermen be omitted during the months of June, July, August, and September.

Passed—May 27, 1941
CHARLES H. BARKER,
President Pro-tem
Approved—May 28, 1941
EUGENE H. LEMAY,
Mayor.
(A true copy)
Attest: IRENEE D. RAVENELLE,
City Clerk.

RESOLUTION

AMENDING A RESOLUTION PASSED MAY 13, 1941, RELATING TO THE SALE OF A LOT ON BURKE STREET AND RATIFYING THE SAME IF NECESSARY

CITY OF NASHUA

IN THE YEAR OF OUR LORD ONE THOUSAND NINE HUNDRED AND FORTY-ONE

RESOLVED, By the Board of Aldermen of the City of Nashua:

That a certain resolution pertaining to the sale of lot 35, sheet 10, on the Assessors' Maps of the City of Nashua, located on Burke Street be and is hereby amended by striking out of said resolution the word "quit-claim" and substituting therefor the word "warrantee," otherwise said resolution is to remain as it was, and its terms are hereby ratified if there be need of such action.

Passed—June 11, 1941
EDWARD R. BENOIT,
President.
Approved—June 12, 1941
EUGENE H. LEMAY,
Mayor.
(A true copy)
Attest: IRENEE D. RAVENELLE,
City Clerk.

RESOLUTION

AUTHORIZING MAYOR EUGENE H. LEMAY TO EXECUTE FOR AND ON BEHALF OF THE CITY A CERTAIN AGREEMENT WITH THE ROMAN CATHOLIC BISHOP OF MANCHESTER, N. H.

CITY OF NASHUA

IN THE YEAR OF OUR LORD ONE THOUSAND NINE HUNDRED AND FORTY-ONE

RESOLVED, By the Board of Aldermen of the City of Nashua:

That His Honor, Mayor Eugene H. Lemay, be and he is hereby authorized to execute for and on behalf of the City of Nashua a certain agreement with the Roman Catholic Bishop of Manchester per-

taining to the use by the City for a public parking space of a certain parcel of land located at the corner of East Pearl and Spring Streets.

Said agreement is to contain among other provisions a clause by which the City will indemnify the Roman Catholic Bishop for all claims from injury to person or property resulting from the use of the parking space, and also a clause relieving the Roman Catholic Bishop from taxes while the property is used by the City.

Passed—October 28, 1941
EDWARD R. BENOIT,
President.

Approved—October 29, 1941
EUGENE H. LEMAY,
Mayor.

(A true copy)
Attest: IRENEE D. RAVENELLE,
City Clerk.

RESOLUTION

GRANTING A PENSION TO LIZZIE FARLEY

CITY OF NASHUA

In the Year of Our Lord One Thousand Nine Hundred and Forty-one

RESOLVED, By the Board of Aldermen of the City of Nashua:

Pursuant to the provisions of Chapter 226 of the Session Laws of 1923 and Chapter 307, Section 1, of the Session Laws of 1925, a pension in the annual amount of $912.50 is hereby granted Lizzie Farley, School Teacher, now incapacitated for further service, effective as of December 1, 1941, and to be paid from the Pension Fund.

Passed—December 9, 1941
EDWARD R. BENOIT,
President.

Approved—December 10, 1941
EUGENE H. LEMAY,
Mayor.

(A true copy)
Attest: IRENEE D. RAVENELLE,
City Clerk.

RESOLUTION

AUTHORIZING THE MAYOR TO CONVEY CERTAIN LAND ON PENNICHUCK POND

CITY OF NASHUA

IN THE YEAR OF OUR LORD ONE THOUSAND NINE HUNDRED AND FORTY-ONE

RESOLVED, By the Board of Aldermen of the City of Nashua:

That His Honor, Eugene H. Lemay, be and he is hereby authorized to convey for and on behalf of the City of Nashua in consideration of the sum of Forty-two Dollars and Sixty-four Cents ($42.64) certain land on Pennichuck Pond formerly in the name of Alice G. Proctor and understood to be more fully described in Volume 916, page 70, and Volume 1025, page 249, of the Hillsborough County Registry of Deeds, to Ray Archibald MacDonald of said Nashua.

Passed—December 23, 1941

EDWARD R. BENOIT,
President.

Approved—December 24, 1941

EUGENE H. LEMAY,
Mayor.

(A true copy)
Attest: IRENEE D. RAVENELLE,
City Clerk.

ORDINANCES

PASSED BY THE BOARD OF ALDERMEN 1941

CITY OF NASHUA

In the Year of Our Lord One Thousand Nine Hundred and Forty-one

AN ORDINANCE

AMENDING SECTION 11 OF CHAPTER 31 OF THE CITY ORDINANCES ENTITLED "USE OF VEHICLES IN STREETS"

BE IT ORDAINED, By the Board of Aldermen of the City of Nashua:

That Chapter 31, Section 11, of the City Ordinances entitled "Use of Vehicles in Streets" be and is hereby amended by striking out said section and substituting therefor the following:

Section 11—Night Parking:

It shall be unlawful for an operator of any motor vehicle, or other vehicle, to park said vehicle for a period longer than two hours, between the hours of 12:00 midnight and 6:00 A. M. daily on any public way in said Nashua except on the following:

FRANKLIN STREET—South Side.
CANAL STREET—South side from Chandler Street to the Canal Street Bridge, so-called.
FACTORY STREET—North side from Harrison to Chestnut.
MYRTLE STREET—North Side.
PINE STREET—Either side from Myrtle to mill gate.
CHESTNUT STREET—West side from Myrtle to Factory.

Passed—May 13, 1941
EDWARD R. BENOIT,
President.

Approved—May 14, 1941
EUGENE H. LEMAY,
Mayor.

(A true copy)
Attest: IRENEE D. RAVENELLE,
City Clerk.

CITY OF NASHUA

IN THE YEAR OF OUR LORD ONE THOUSAND NINE HUNDRED AND FORTY-ONE

AN ORDINANCE

AMENDING SECTION 10A AND SECTION 12 OF CHAPTER 31 OF THE CITY ORDINANCES ENTITLED "USE OF VEHICLES IN STREETS"

BE IT ORDAINED, By the Board of Aldermen of the City of Nashua:

That Section 10A of Chapter 31 of the City Ordinances entitled "Use of Vehicles in Streets" be and is hereby amended by adding the following:

COURT STREET—West side from the intersection of Court Street with the northerly curb line of Temple Street in a northerly direction a distance of 28 feet.

TEMPLE STREET—North side from the westerly side of the driveway leading into the "A & P Parking Lot" so-called easterly to Court Street.

TEMPLE AND CHURCH STREETS—From a point in the North line of Temple Street, said point being the East Curb line of Spring Street produced, to a point in the southerly line of Church Street opposite the center line of Olive Street on week days only.

That Section 12 of said Chapter 31 of the City Ordinances be and is hereby amended by striking out the following:

TEMPLE STREET—North side, from west line of Court Street to east line of Main Street.

Passed—September 9, 1941

EDWARD R. BENOIT,
President.

Approved—September 10, 1941

EUGENE H. LEMAY,
Mayor.

(A true copy)
Attest: IRENEE D. RAVENELLE,
City Clerk.

CITY OF NASHUA

In the Year of Our Lord One Thousand Nine Hundred and Forty-one

AN ORDINANCE

APPOINTING AND CONSTITUTING THE MAYOR OF THE CITY OF NASHUA COMMISSIONER OF PUBLIC SAFETY

BE IT ORDAINED, By the Board of Aldermen of the City of Nashua:

That the Mayor of the City of Nashua be and he is hereby constituted and appointed COMMISSIONER OF PUBLIC SAFETY in and for the City of Nashua for and during the present emergency with full power and authority to do any and all things which may be in the interest of the safety of the City of Nashua and the National Defense and which is not in conflict with any City, State or Federal Law.

Passed—December 23, 1941
EDWARD R. BENOIT,
President.

Approved—December 24, 1941
EUGENE H. LEMAY,
Mayor.

(A true copy)
Attest: IRENEE D. RAVENELLE,
City Clerk.

CITY OF NASHUA

In the Year of Our Lord One Thousand Nine Hundred and Forty-one

AN ORDINANCE

AMENDING SECTION 10A OF CHAPTER 31 OF THE CITY ORDINANCE ENTITLED "USE OF VEHICLES IN STREETS"

BE IT ORDAINED, By the Board of Aldermen of the City of Nashua:

That Section 10A of Chapter 31 of the City Ordinances entitled

"Use of Vehicles in Streets" be and is hereby amended by adding thereto the following:

CONCORD STREET—East side between Lock and Swart Streets.

Passed—December 23, 1941

EDWARD R. BENOIT,
President.

Approved—December 24, 1941

EUGENE H. LEMAY,
Mayor.

(A true copy)
Attest: IRENEE D. RAVENELLE,
City Clerk.

Annual Report of the Chief of Police

To the Board of Police Commissioners of the City of Nashua:

GENTLEMEN:

I hereby submit the Annual Report of the Chief of Police for the year ending December 31, 1941.

Respectfully,

RALPH A. STEARNS,
Chief of Police.

CRIMES AGAINST THE PERSON

Assault	33
Aggravated assault	2
Assault with intent to kill	1
Assault on officer	5
Rape	3
Rape, attempt	1
Robbery	1

CRIMES AGAINST PROPERTY

Arson	2
Breaking, entering and larceny	14
Breaking, entering and intent larceny	1
Concealing mortgaged property	2
Embezzlement	5
Forgery	2
Larceny	22
Larceny, attempt	1
Obtaining money by false pretense	4
Receiving stolen property	1

CRIMES AGAINST PUBLIC ORDER

Adultery	2
Bastardy	2
Carrying a dangerous weapon	2
Contributing to delinquency of a minor	1

Defacing property	2	
Discharging fire crackers	1	
Derisive words	2	
Desertion, U. S. Army	2	
Disorderly conduct	2	
Disorderly house	1	
Drunk	492	
Drunk, common	1	
Escaped prisoner	5	
Fornication	16	
Gambling	24	
Gambling house, maintaining	6	
Gambling, present at	14	
Insane	4	
Lascivious conduct	4	
Lottery tickets, possession of	4	
Lottery tickets, promoting	1	
Lottery tickets, selling	1	
Non-support	13	
Non-support, desertion and	2	
Observation	8	
Obstructing an officer	1	
Playing cards on Sunday	4	
Practicing medicine without a license	1	
Removing flowers from cemetery	1	
Safe keeping	301	
Setting fire on land other than own	1	
Suspicious person	28	
Trespassing on railroad property	5	
Unlicensed dog, keeping	1	
Vagabond	1	
Violation of City Ordinances, traffic	108	
Violation of City Ordinance, thumbing	2	
Violation of health laws	3	
Violation of labor law	1	
Violation of liquor laws	2	
Violation of motor vehicle laws	389	
Violation of parole	1	
Total arrests (male, 1,504; female, 55)		1,559

DISPOSITION OF CASES

Appealed	41
Bail forfeited	5
Committed to County House of Correction	66

Committed to County Jail	5	
Committed to State Hospital	4	
Complaint Dismissed	4	
Discharged	13	
Held for Superior Court	34	
Nol Prossed, no costs	21	
Nol Prossed, paid costs	4	
Observation, released	8	
Paid costs of court	134	
Paid fine and costs of court	425	
Paid fine, no costs	31	
Placed on file	69	
Safe keeping, released	301	
Sentence suspended	336	
Surrendered to other departments	29	
Suspicious persons released	28	
Quashed	1	
		1,559

JUVENILE DEPARTMENT

Number of summons issued		43
Male	35	
Female	8	

CRIMES CHARGED

Breaking, entering and larceny	7	
Incorrigible	9	
Larceny	17	
Larceny of auto	3	
Larceny from the person	1	
Overspeeding auto	1	
Reckless operation of auto	3	
Ringing false alarm of fire	1	
Unnatural act	1	
		43

STOLEN AND RECOVERED PROPERTY

Amount of property reported stolen	$4,628.33
Amount of property recovered and returned	3,176.13
Amount of property reported stolen and not recovered	1,452.20
Amount of property recovered, for other departments	3,285.00
Amount of property recovered, but not reported stolen	471.83

MISCELLANEOUS SERVICE

Total number of duty calls on the police box system	112,239
Total number of telephone calls on the police box system	5,386
Total number of complaints received and investigated	2,862
Total number of patrol wagon calls	236
Total number of lodgers	646
Buildings found open by officers	860
Broken water pipes reported	3
Bank alarms answered	1
Burglar alarms answered	9
Defective streets reported	33
Defective sidewalks reported	2
Disturbances suppressed	280
Electric lights reported out	934
Fire alarms rung by officers	18
Fires put out by officers	4
Fires, police service at	67
Intoxicated persons sent home	168
Lost children taken home	59
Wires reported down	12
Trees reported down	2
Cats killed by officers	27
Dogs killed by officers	15

Annual Report of Fire Commissioners

To the Honorable Mayor and Board of Aldermen:

Gentlemen:

We respectfully submit to you the Report of the Fire Department for the year ending December 31st, 1941.

The Board of Fire Commissioners consisting of W. A. Molloy, E. I. Dubois and W. E. Grant met on January 1st, 1941, and organized by electing W. A. Molloy, Chairman; E. I. Dubois, Purchasing Agent; W. E. Grant, Clerk.

Fire Prevention Week, October 5th to 12th, was fittingly observed by the Department.

INSPECTIONS BY THE DEPARTMENT

The officers of the respective districts continued their inspections of buildings and surroundings to guard against the accumulation of rubbish and inflammable materials which might be the cause of fires. There were several individual complaints which were investigated and conditions were remedied immediately.

The merchants and property owners have cooperated with the Department whole heartedly and we wish to thank them for their support in this work as it is for their benefit as well as every citizen of Nashua.

FIRE ALARM TELEGRAPH SYSTEM

The fire alarm system as a whole is in good working condition with the exception of the old type boxes of which there is quite a number still in service. Seven of these old boxes were replaced during the year and three new locations were established for three other new boxes. Each year there should be a certain number of these old type boxes replaced with modern ones as some of them have been in service for over fifty years and cannot be depended upon for proper transmission of signals from same.

In conclusion we wish to thank His Honor, the Mayor, the members of the Board of Aldermen, the Board of Public Works, the Board of Police Commissioners and the members of the Police Department, the employees of the telephone company and the Public Service Company, the Captain of the Salvation Army and his band of loyal workers for their cooperation and interest in our Department.

The officers and members of the Fire Department have our commendation and sincere thanks for the efficient and faithful manner in which they have performed their duties.

Respectfully submitted,

W. A. MOLLOY,
E. I. DUBOIS,
W. E. GRANT,
Fire Commissioners.

FIRE LOSS FOR 1941

BUILDINGS

Value	$291,504.50
Insurance on	241,506.15
Loss	36,121.99
Insurance paid	34,537.99

CONTENTS

Value	$182,913.33
Insurance on	153,763.33
Loss	33,142.01
Insurance paid	32,542.01
Total loss for year	69,264.00
Loss over insurance	2,184.00
Loss per capita	2.13—

ALARMS FOR 1941

Out of City	1
Boy Scout call	1
General alarms	1
Rescue of persons	2
No school calls	6
False alarms	8
Rescue of animals	10
Brush fires	15
Bell alarms	66
Still alarms	582
Total calls for 1941	692

CITY OF NASHUA FIRE DEPARTMENT

FIRE COMMISSION

One Commissioner elected at each Municipal Election for a six-year term

W. E. Grant, Clerk	Term expires December 31, 1943
W. A. Molloy, Chairman	Term expires December 31, 1945
E. I. Dubois, Purchasing Agent	Term expires December 31, 1947

Salaries $100.00 per annum—Clerk $125.00 per annum

CENTRAL STATION

Chief	$3,000.00	Anthony J. Molloy
Senior Deputy-Chief	2,400.00	Daniel E. Cantara
Junior Deputy-Chief	2,400.00	Guy S. Lewis

ENGINE COMPANY NO. 4

Permanent Captain, R. H. Duplisse
Permanent Men: Lieut. L. R. Pike, Lieut. L. P. Betters, Lieut. B. C. Barr, E. L. Richard
Call Men: A. Winterbottom, R. L. Levesque, R. J. Scully, B. Hargreaves, E. E. Tafe

HOSE COMPANY NO. 4

Permanent Captain, H. Dubois
Chief's Secretary, Captain J. A. Brahaney
Permanent Men: Lieut. R. M. Downey, Lieut. A. J. Laplante, N. F. Boucher, A. J. Fournier, H. A. Howe, R. C. Arnold

AERIAL LADDER NO. 1

Permanent Captain, R. E. Hallisey
Superintendent of Fire Alarm, Captain R. A. Aldrich
Permanent Men: H. L. Duprey, W. J. Ricard
Call Men: R. Levesque, R. H. Ross, J. H. McCann, A. N. Paul

AMHERST STREET STATION

ENGINE COMPANY NO. 1

Permanent Captain, J. W. Jones
Call Captain, W. D. George
Permanent Men: Lieut. J. G. Coffey, J. W. Degnan, H. A. Walton, C. L. York, M. E. Stevens, C. A. Sylvester, A. W. Chasse, F. S. Onoroski
Call Men: F. Dube, F. R. Trombly

LADDER COMPANY NO. 1

Permanent Man: M. J. Axton
Call Men: S. C. Vigneault, H. M. Nye, F. L. Haskell, M. J. Caron, O. G. Therriault, L. Poliquin

LAKE STREET STATION

ENGINE COMPANY NO. 2

Permanent Captain, P. E. Betters
Permanent Lieutenant, F. Mansur
Permanent Men: J. H. Varney, L. Soucy, A. C. Taggart, P. V. Jauron, G. H. Carrick, E. R. Courtemarche, F. T. Holland
Call Men: Lieut. H. V. Flanders, R. E. Ivon, R. A. Jambard, E. G. Giles, B. S. Noel, H. Raymond, A. Tanguay, H. N. Bechard, E. Dolbec, P. H. O'Neill

ARLINGTON STREET STATION

ENGINE COMPANY NO. 3

Permanent Captain, C. H. Tafe
Lieutenant, E. J. O'Leary—Lieutenant, R. F. Girouard
Permanent Men: P. A. Lintott, J. R. Phippard, H. E. Cutter, L. E. Carle, P. J. Flanagan
Call Men: Lieut. P. J. O'Brien, P. F. Coffey, R. S. Page, D. J. Hurley, O. P. LaRoche, G. H. McCaugney, G. L. Pappachristos, R. M. Poliquin

---

NASHUA FIRE DEPARTMENT

1941 FINANCIAL SHEET

Payroll	$90,593.21
Maintenance of apparatus	2,371.32
Apparatus supplies	3,484.13
Building repairs	600.79
Building supplies	380.01
Fuel	3,981.50
Electricity	532.26
Maintenance of fire alarm	106.29

Gas		190.81
Telephone		533.47
Ice		84.00
Laundry		351.38
Office supplies		186.83
Water		189.06
Brush fires		76.32
Miscellaneous expenses		224.74
Insurance		1,176.80
Budget appropriation for 1941	$105,000.00	
Credits at City Hall	140.07	
Unexpended balance		77.15
	$105,140.07	$105,140.07

Report of the Board of Public Works

February 31, 1941.

To His Honor Mayor Lemay and Members of the Board of Aldermen:

GENTLEMEN:

The report of the Board of Public Works for the year 1941 is hereby submitted.

ASPHALT PAVEMENT

4,015 sq. yds. of asphalt pavement were constructed in 1941. Vine Street was rebuilt from Kinsley Street to the Acton Railroad tracks and Chandler Street was rebuilt from Morgan Street to Lock Street.

SEWER CONSTRUCTION

7,335.55 linear feet of sewer were constructed during the year. An overflow sewer for the West Hollis Street system was constructed through Walnut and Factory Streets to the Nashua river. A sewerage system was constructed to connect the ten houses built on Gillis and Mills Streets. Sewers were also built on Madison, Mason, Mt. Pleasant, Lyons, Sherman, Dolan, Liberty, Spaulding Avenue and Ashland Streets.

Work was carried out on the South End system which brought the main sewer to the Daniel Webster Highway. Several branch lines were built in addition to the main line.

We also built sixty-two manholes and thirty-four catch basins and connected seventy-eight additional houses to our sewerage system.

ADDITION TO CITY GARAGE

Work was started on an addition to the garage which is intended to house our equipment. This is to be a one-story building one hundred and seventy feet long on East Hollis Street and seventy-six feet wide.

NEW PARKING LOT

A parking lot was established at the corner of East Pearl Street and Spring Street. The owners of the property offered the City the free use of this lot for parking purposes provided we tore down the buildings and laid out said parking lot. We salvaged considerable lumber and other materials and sold about three hundred dollars worth of same.

CLASS V ROADS

The State allowed us over eight thousand dollars to apply on Class V Roads during the year. We also used some W. P. A. workers and did considerable work on these roads.

NEW EQUIPMENT

During 1941 we purchased the following equipment:
One Ingersol Rand Compressor
One (used) Schramm Compressor
Four Thor rock drills
One Drifter drill
One Littleford spray tank (tar)
Two Sterling trucks
Three snow plows for trucks
One 4-inch Marlow pump
One Sump pump

W. P. A. PROJECTS

We have used these workers on street work, Class V Roads work and in the construction of sewers.

As the W. P. A. force has been considerably reduced through the demand for workers we have used these workers with our own men in carrying out the projects. The largest part of the crew has remained on the South End sewer project as we are very anxious to complete this system.

FINANCIAL STATEMENT FOR 1941

Appropriation	$180,000.00
Balance of bond issue	9,371.99
Collections on old bills	1,216.28
	$190,588.27
Receipts for work and materials	10,280.36
Receipts on Class V Roads	2,966.47
Gas tax refunds	819.70
Sale of lot of land	200.00
Sale of materials salvaged at E. Pearl St. lot	299.20
Sale of old barn, etc., at City Yard	153.00
	$205,307.00
Expenditures	212,338.20
Overdraft	$7,031.20

We have purchased the bricks, lumber, steel and doors needed for the construction of the addition to the tool house as much of these materials may be hard to secure later, due to the war. This will account for much of our overdraft.

Distribution of 1941 Expenditures:

Street cleaning	$8,875.26
Snow removal and sanding	16,473.53
Street maintenance	17,371.71
Street tarring	6,513.99
Grading and graveling streets	4,952.84
Bridges and culverts	12.01
Care of fences	85.69
Care of trees	795.77
Care of edgestones	746.84
Sewer maintenance	1,867.06
Catch basin maintenance	2,488.28
Rubbish collections	24,943.95
Care of dumps	2,730.50
Traffic signs and lines	1,046.09
New parking lot (E. Pearl and Spring Streets)	1,702.44
Expenditures for other departments	1,276.50
Aluminum and paper collections for defense	171.51
Miscellaneous expenditures	133.29
Recoverable expenditures	8,603.15
Building addition to tool house	11,560.10
Street (asphalt) construction	16,068.35
Street (WPA) project	1,693.28
Class V Roads	6,739.86
West Hollis Street overflow sewer construction	22,182.36
South End sewer construction	28,956.17
Miscellaneous sewer construction	7,161.88
Administration of plumbing and zoning ordinances	3,000.00
New equipment	14,185.79
	$212,338.20

Report of the Zoning Board of Adjustment

Nashua, N. H., January 13, 1942.

To His Honor, the Mayor, and Board of Aldermen, City of Nashua, N. H.:

Following is the annual detailed report of the activities of the Zoning Board of Adjustment for the year ending December 31, 1941.

Frequent public hearings were held throughout the year, followed by personal viewings of all property involved in the petitions, and decisions were carefully rendered within the spirit of the Zoning Ordinance and with the added incentive of being of all possible assistance to the petitioners.

Frequently questions of legal status were submitted to the City Solicitor for his opinion, and his prompt and courteous cooperation was greatly appreciated.

Number of meetings held	21
Number of viewings taken	15
Number of cases for disposal	68
Disposal of cases:—	
Granted in full	44
Granted with conditions	15
Extension of permit time	1
Denied	8
	68

Classification of Variations:—

Variation of front yard requirement	3
Variation of side yard requirement	8
Variation of rear yard requirement	6
Variation of front and side yard requirement	1
Variation of front, side and rear yard requirement	1
Variation of front and rear yard requirement	6
Variation of side and rear yard requirement	5
Variation of lot area requirement	5
Variation of use regulations	14
Variation of fence height limitations	1
Extension of non-conforming use	12
Extension of permit time limit	1
Extension of use over district boundary	2

Extension of buildable width	1
Resumption of non-conforming use	2
	68

FINANCIAL STATEMENT

Appropriation	$100.00	
Balance administrative officer's account	84.12	
		$184.12
Expenditures		
Publishing notices of meetings	$49.84	
Maps, permit books and office supplies	121.00	
	$170.84	
Unexpended balance	13.28	
	$184.12	$184.12

Respectfully submitted,

HENRY A. LAGASSE, *Chairman,*
J. EDWARD BURNHAM,
ARTHUR J. NAKOS,
WILFRED H. ROBICHAUD,
DONALD RAMSAY, *Clerk.*

REPORT OF ADMINISTRATIVE OFFICER

Nashua, N. H., January 10, 1942.

To His Honor, the Mayor, and Board of Aldermen, City of Nashua, N. H.:

GENTLEMEN:

Submitted herewith is my annual report as Administrative Officer of the Zoning Ordinance for the year 1941.

The number of building permits issued	426
The number of conforming certificates	338
The number of non-conforming certificates	49

The following is a tabulation of permits issued for various types of construction; this minus the number not constructed or started, and many permits were issued and the work not started, represents the type and amount of new construction for the year.

	Permits Issued	Not Started or Constructed	New Construction
One Family Residences	70	10	60
Two Family Residences	13	3	10
Three Family Residences	2	0	3
Alter One Family into Two	25	1	24
Alter One Family into Three	3	0	3
Alter Two Family into Three	11		11
Alter Two Family into Four	2		2
Alter Three Family into Four	1		1
Alter Three Family into Five	1		1
Alter Three Family into Six	2	0	2
Alter Five Family into Six	1		1
Alter Six Apartments into Twelve	1		1
Alter Seven Apartments into Eight	1		1
One Car Garages	56	6	50
Two Car Garages	37	6	31
Three Car Garages	8	0	8
Four Car Garages	3	1	2
Garage and Truck Terminal	1		1
Additions and Alterations to Residences	35	0	35
Additions and Alterations to Store Buildings	4		4
Additions to Private Garages	12	1	11
Open Porches	44	1	43
Closed Porches	35	0	35
New Stores	5		5
New Store Fronts	6		6
Ornamental Fences	48	1	47
Overnight Cabins	4		4
Tourist Homes	1		1
Tool Sheds and Stables	20	3	17
Add to Manufacturing and Storage Plants	13		13
Oil and Gas Tanks and Pumps	4	0	4
Poultry Houses	8	1	7
Gasoline Service Stations	1	0	0
Roadside Restaurants	3	1	2
Lubritoriums	2		2
Storage Reservoir	1		1
Office Buildings	1	0	1
Super Markets	1		1
Study Room and Dormitory	1		1

Add to Publishing Building	1		1
Add to Diners	3	0	3
Add to Roadside Stands	3		3
Add to Recreational Buildings	2		2

The past year was not such a good one for new construction; there was a decrease of 31% in the number of new single residences and a decrease of 37% in two family residences from the year 1940; however, many existing buildings were altered into apartments thereby creating 64 new housekeeping units and these plus the new construction amount to 153 new housekeeping units for the year. This represents a loss of 16% from last year's total.

A substantial gain was made in the business and industrial construction some of which being:—A. & P. Super-Market, office building for Nashua Mfg. Co., addition to Odd Fellows building, addition to Telegraph Publishing Co., Pennichuck Water Works Reservoir, completion of Johns-Manville building, Puritan Maid Restaurant, addition to Granite State Tanning Co., Improved Paper Machinery Company Machine Shop, Nashua Brass Co., pattern storage shop and the remodeling of the O'Donnell and Sullivan buildings.

The administration of the Zoning Ordinance has required my attendance at all meetings, public hearings and viewings also considerable clerical and plan work in connection with the issuing of building permits and certificates of occupancy together with giving notices of meetings by registered mail to all abutting property owners.

Frequent consultations with the City Solicitor on matters of interpretation, opinions and violations were necessary and his willing assistance has been greatly appreciated.

FINANCIAL STATEMENT

Receipts

Fees for 67 appeal cases at $2.00	$134.00	

Expenditures

Registered letters and postage for notices		$49.88
Unexpended balance to Zoning Board Account .		84.12
	$134.00	$134.00

Respectfully submitted,

FRED L. CLARK,
Administrative Officer,
Zoning Ordinance.

Report of the Board of Examination of Plumbers

Nashua, N. H., January 22, 1942.

To His Honor, the Mayor, and Board of Aldermen, City of Nashua, N. H.:

GENTLEMEN:

The following is the Annual Report of the Board for the Examination of Plumbers for the year 1941.

The membership of the Board consisted of the following:—Master Plumber John P. Nash, Journeyman Plumber Eugene L. Carrier, both men with many years' practical experience, and Fred L. Clark, City Engineer, and was organized with Eugene L. Carrier as Chairman and Fred L. Clark as Secretary and Plumbing Inspector.

Sixteen stated and special meetings were held and the written and practical examinations were given as often as was necessary.

During the year there were licensed by the Board, thirty-eight (38) Master or Employing Plumbers and fifty-four (54) Journeymen Plumbers.

A total of 584 plumbing inspections were made during 1941 which represents inspections in 371 different buildings.

Our existing regulations should be redrawn and accepted by the City Government and pamphlets containing the revised regulations and the State Board of Health requirements should be printed and distributed to the Plumbers and Health officials.

While we had a few violations during the year, the plumbers as a whole have cooperated to the fullest extent and conditions have improved over the previous year.

Following is the Board's Financial Statement.

Appropriation for 1941	$75.00
Receipts for licenses	47.00
	$122.00

Expenditures

Printing license books	$4.75
License money turned into City Treasurer	47.00
Unexpended 1941 appropriation	70.25
	$122.00

Respectfully submitted,

EUGENE L. CARRIER, *Chairman,*
JOHN P. NASH,
FRED L. CLARK, *Secretary.*

Report of the Sealer of Weights and Measures

To His Honor, the Mayor, and Board of Aldermen:

GENTLEMEN:

It is a pleasant privilege to be able to start this report with the statement that this city is free of most of the many sharp practices reported in a number of cities.

While any violation of the weights and measures laws in New Hampshire is just as serious a matter as in any other jurisdiction, it is pleasing to note that so far no trick scales or measures have been found in use. Many states have not been so fortunate and the use of illegal devices has been a source of real trouble and the cause of many frauds.

The small percentage of merchants, dealers or tradesmen who are unscrupulous or dishonest are given an opportunity to mend their ways by warnings, and when they fail to heed these warnings, drastic action against them follows.

A summary of the activities of the department follows.

SCALES

Found correct	1,042
Adjusted	230
Condemned for repairs	9
Total	1,271

WEIGHTS

Found correct	1,514
Adjusted	5
Condemned	7
Total	1,526

LIQUID MEASURES

Found correct	140
Adjusted	15
Condemned	4
Total	159

PUMPS

Found correct	201
Adjusted	31
Condemned for repairs	3
Total	235

GREASE DISPENSERS

Found correct	95
Adjusted	7
Condemned for repairs	3
Total	105

PACKAGE RE-WEIGHINGS

Found correct	713
Found over	987
Found under	180
Total	1,880

COAL RE-WEIGHINGS

Found correct	4
Found over	2
Found under	0
Total	6

FUEL WOOD BODIES

Found correct	11
Found incorrect	3
Total	14

MISCELLANEOUS

Found correct	294
Found incorrect	7
Total	301
Total of all inspections	5,493

31 warnings for failing to mark net contents on packages as required by law.

23 warnings for failing to keep scales visible in salesrooms.

3 warnings for using illegal scales (family type).

19 warnings for failing to keep scales in balance.

5 warnings for using unsealed devices.

Respectfully submitted,

JOSEPH DESCHAMPS,
City Sealer.

Report of the Park - Recreation Commission

FINANCIAL STATEMENT

Receipts

Appropriation	$19,500.00
Stadium receipts	742.96
Refunds	50.96
Sale of hay	60.00
Sale of wood	25.00
Sale of plants	7.25
Miscellaneous	9.00
Total	$20,395.17

Expenditures

	Parks	Stadium	Bathing	Playgrounds	Skating	Totals
Payroll	$8,231.97	$1,820.50	$608.00	$1,576.64	$1,712.67	$13,949.78
Repairs	335.71	42.20	82.65	54.07	93.65	608.28
Supplies	928.52	280.01	169.05	310.72	41.91	1,730.21
Water	78.48	68.64	93.00	33.58	101.16	374.86
Light, fuel	216.17	259.71	7.10	.....	85.17	568.15
Insurance	545.46	300.00	40.00	.....	.....	885.46
New equip.	1,244.06	332.50	.....	.....	525.00	2,101.56
Misc.	123.93	.....	12.50	29.75	9.00	175.18
Totals	$11,704.30	$3,103.56	$1,012.30	$2,004.76	$2,568.56	$20,393.48
Cash on hand December 31, 1941						1.69
						$20,395.17

SUPERINTENDENT'S REPORT

To the Park-Recreation Commission:

GENTLEMEN:

I submit the following report for the year 1941. No new developments or major improvements were made but our various parks were maintained in very good condition considering the extreme drought with which we had to contend. This caused considerable burning of the lawns, flower beds did not do their best and several of the young trees planted the previous year, died. However, due to our raising the plants in our own greenhouse, we were able to plant more and larger flower beds than ever before, and they presented a very creditable appearance.

Some much needed equipment was purchased. A power saw was a big help in repairing old and building new apparatus. A Ford pick-up bought in April before prices advanced replaces a 1931 model. A Gravely garden tractor with haycutting attachment proved invaluable in mowing tall grass, weeds and brush on those parks not kept in lawn. Other attachments for this tractor permit its use for plowing, cultivating, etc., in our nursery and for sweeping the lawns and walks.

Activities at the Holman Stadium were limited principally to the high school baseball and football. The football games, several of which were played at night under lights, were very well patronized. Our net receipts at the Stadium were only $742.96, of which the high school A. A. contributed $500.00. Total operating costs were $3,103.56 or $2,360.60 above receipts.

Five skating rinks were operated for about five weeks at a cost of $2,568.56. This included $525.00 for a power sweeper used with our Dodge truck. Although the sweeper did not arrive until the season was nearly over it proved very satisfactory, doing away with the necessity of scraping the rinks by hand before flooding. This will be a great saving in future years.

The South Common is one of the smaller rinks, but one of the most popular and is nearly always overcrowded. I would suggest that if permission could be obtained that Sandy Pond be used for skating. This is near the same locality and is much larger. Also a natural pond is cheaper to maintain and is available for a longer season.

Five playgrounds were operated as usual during the months of July and August under the supervision of Norman Pelletier. Sylvia

Boire was in charge of handicraft instruction. The total cost was $2,004.76. Although we thoroughly repaired and painted all the equipment before the opening of the season, much of it is in poor condition and replacements should be made.

The municipal pool, under the direction of John W. Coffey, was conducted as usual. Although representatives from the State Board of Health found the water in our pool impure we remedied conditions to their satisfaction by increasing the amount of chlorine and ammonia used for that purpose. Two life guards and a lady attendant were employed. Total expense was $1,012.30.

Eight full time employees in addition to the seasonal help on the playgrounds and swimming pool were carried on our payroll at a total cost of $13,949.78.

Respectfully,

WM. R. KIRKPATRICK.

Report of the Trustees of Woodlawn Cemetery

February 2, 1942.

To His Honor, the Mayor, and Board of Aldermen:

The Board of Trustees of Woodlawn Cemetery respectfully submits the following as their Annual Report for the year ending December 31, 1941.

GROUNDS AND BUILDINGS

The grounds and buildings are in fair condition. Our best efforts have been put forth to keep them in as good condition as our limited appropriation and Income from Invested Funds will permit. No new construction was undertaken the past year, but owing to the exceedingly dry season our expense for water and labor was very high.

During the past year we have continued to maintain the City Tomb, used during the winter by all Cemetery Associations without cost to them.

Interments during 1941:

Residents, adults	56
Out of town adults	38
Resident Children	8
Total	102

Cash received from greenhouse sales	$1,299.62
Plants and flowers furnished for Perpetual Care lots (valued)	780.00
Plants and flowers for beautifying grounds (valued)	560.00

The following is a summary of Receipts and Expenditures for the year 1941:

RECEIPTS

Appropriation from City of Nashua	$1,500.00
Sales of lots and graves	1,240.00
Income from Invested Funds	4,299.77
Care of lots and graves, sale of flowers, etc.	3,884.63
Advanced from Fred T. Burke Fund	1,739.94
	$12,664.34
Overdraft to 1942	1,108.57
	$13,772.91

DISBURSEMENTS

Payrolls	$9,704.25
Flowers, bulbs and seeds	371.90
Loam and fertilizer	213.27
Sewers and drains	16.20
Lights, power and fuel	396.16
Water	174.78
Repairs and supplies	744.67
Insurance	39.75
Telephone	59.20
Printing and stationery	76.25
Rent, making deeds and recording	162.50
Miscellaneous	76.54
	$12,035.47
Overdraft from 1940	1,737.44
	$13,772.91

PERPETUAL CARE FUND

Perpetual Care Funds received during the year	$3,675.00
Investments matured or called	3,100.00
Withdrawn from savings accounts	17,450.00
	$24,225.00
U. S. Treasury bonds purchased	$17,300.00
Refund of Perpetual Care overpayment	150.00
Deposited in savings accounts	6,775.00
	$24,225.00

INVESTMENTS

Total investments January 1, 1941 per last report		$155,034.97
Investments matured or called (par value)	$3,000.00	
Withdrawn from savings accounts	17,450.00	
		20,450.00
		$134,584.97
U. S. Treasury bonds purchased at par	$17,300.00	
Deposited in savings accounts	6,775.00	
		24,075.00
		$158,659.97

FRED T. BURKE FUND

Received from Indian Head National Bank, Trustee:		
½ residue of estate	$14,795.20	
½ refund on Trustee's bond	2.50	
Advanced to Woodlawn Cemetery Appropriation account		$1,739.94
Paid ½ plumber's bill on Burke real estate		1.70
Paid Nashua Trust Co., for $5,000.00 U. S. Defense Bonds, Series G		5,000.00
Appropriated for purchase of land adjoining cemetery from Roman Catholic Bishop of Manchester (to be paid when title is clear)		4,000.00
On deposit in Nashua Trust Co., commercial department		4,056.06
	$14,797.70	$14,797.70

Respectfully submitted,

CLARENCE H. WRIGHT,
Secretary.

Report of the City Solicitor

June 5, 1942.

To His Honor, the Mayor, and Board of Aldermen:

Gentlemen:

I have performed to the best of my ability during the year 1941, all the duties incumbent on me such as advising department heads and the Board of Aldermen, drafting resolutions and ordinances, prosecuting criminal cases in Municipal Court and other routine duties.

The only matter of outstanding interest was the trial before a jury of the suit of ex-chief Irving F. Goodwin against the City for his salary while under suspension and this resulted in a verdict for the City thus ending this controversy.

Respectfully submitted,

EDWARD J. LAMPRON,
City Solicitor.

Report of the City Physician

To His Honor, the Mayor, and the Board of Aldermen:

GENTLEMEN:

Following is the report of the services rendered by the City Physician during the year 1941:

Office consultations, approximately	1,700
House visits, approximately	900
Major surgical operations	11
Minor surgical procedures	24
Obstetrical cases	10
Tonsillectomies	14
Commitments to State Hospital for the Insane	3
Examinations for the police force	3
Examinations for the fire department	6
Examinations for pensions	12
Hospital visits	1,100

Respectfully submitted,

RICHARD T. MULVANITY, M.D.,
City Physician.

Report of the Airport Commission

Nashua, N. H., February 4, 1942.

To His Honor, the Mayor, and Board of Aldermen, City of Nashua, N. H.:

Gentlemen:

Following is the detailed report of the Airport Commission of the activities at the Municipal airport for the year 1941:

More than at any time before Nashua's airport contributed to and was utilized to its capacity in the most important program, that of National Defense.

Under the supervision of Manager Hartman and Lt. A. A. Goldsmith, primary and secondary flight training courses, sponsored by the Federal Government and St. Anslem's College, have been successfully carried on.

During the past year 20 primary, 41 secondary and 36 refresher students have received their training here. This represents 1,940 hours of ground school work and 2,800 hours of flight training.

For participation in these pilot training programs only the highest type of young men, both physically and mentally are eligible, and upon completion of the courses they receive their pilot licenses and become eligible for further training and service in the Air Corps. The need of thousands of men having this type of training cannot be over emphasized. The above programs were closely supervised by Government and college officials, also by the members of the Commission.

Private flying continued about as usual for the most of the year, there being about 400 hours of same.

Much credit is due the instructors for the success of the programs and because of proper training, good equipment and enforcement of safety regulations, no serious accidents occurred. Owing to changes in the National Youth Administration policies, the dormitories and garage workshop formerly under lease to them, were vacated and the property idle for several months. The Board of Public Works is temporarily utilizing the shop for storage of equipment. These buildings could well be used by the Government in connection with its defense programs, more especially for housing and training of aviation cadets. Our hangar has been filled to capacity and because of the

lack of space several plane owners desiring location here have been compelled to seek hangar space elsewhere. Our need, which is typical throughout the country, is more hangar space which would give us a source of more income with which to operate.

Since the declaration of war upon the United States, the aviation picture has greatly changed and civilian aviation restricted to a minimum; however, we anticipate considerable activity in connection with the Civil Air Patrol and further Government training programs, and under war conditions we are compelled to operate in a manner different than heretofore.

Some very necessary fire fighting equipment has been added to what we already had.

During the past year there were 486 transient plane arrivals and departures, these carrying including crews and passengers a total of 700 people. This is over and above the trips and passengers flown by our local ships, of which there were a great number.

The following visiting planes are recorded in our register:—Worcester 100, Boston 38, Lawrence 35, Lowell 7, Norwood 13, Fitchburg 7, Haverhill 8, Revere 7, Framingham 1, Brockton 2, Marlboro 4, Mendon 2, Fort Devens 3, Newburyport 9, Beverly 10, Dennison 1, Westfield 2, Leominster 1, Burlington 3, Pittsfield 2, Greenville 2, Middlesex 1, Springfield 1, No. Hampton 1, Falmouth 1, Concord, N. H., 68, Manchester 60, Portsmouth 25, Laconia 3, Keene 2, Hanover 1, Claremont 2, No. Conway 2, Providence, R. I. 14, New Haven, Conn., 1, Danbury 1, Hartford 5, Portland, Me., 14, Lewiston 2, Waterville 3, Sanford 3, Brunswick 1, Auburn 1, New York, N. Y., 3, Rochester 1, West Point 1, Somerset Hills, N. J., 2, Burlington, Vt., 6, Biddeford, Me., 1, Philadelphia, Pa., 1, Detroit, Mich., 2.

We are happy to report that by careful planning and under favorable circumstances we were able to operate during the past year without spending our appropriation; in fact, our unexpended balance was $1,436.01 which shows a profit.

Following is the Financial Report:

INCOME OF AIRPORT COMMISSION FOR 1941

Appropriation	$1,400.00	
Gas sales and hangar rents	6,677.00	
Field commissions	16.30	
		$8,093.30

EXPENDITURES OF AIRPORT COMMISSION, 1941

Gasoline	$6,063.08	
Fuel oil	232.56	
Supplies and repairs	24.57	
Fire protection	72.40	
Telephone	50.68	
Lights	214.00	
Unexpended balance	1,436.01	
		$8,093.30

Respectfully submitted,

ALVIN A. LUCIER, *Chairman*,
JAMES R. MILLIKEN,
FRED L. CLARK, *Secretary*.

Report of Trustees of the Public Library

To the Mayor and Board of Aldermen for the City of Nashua:

GENTLEMEN:

Following is the account of the financial transactions of your Board for 1941:

RECEIPTS

Regular appropriations	$15,000.00	
Income from investments	812.57	
Received from fines	1,139.94	
		$16,952.51

EXPENDITURES

Payroll	$12,260.75	
Light	266.16	
Books	2,551.59	
Periodicals	329.25	
Telephone	68.80	
Binding	196.06	
Petty cash	154.89	
Repairs	141.16	
Supplies	250.66	
Heat	594.34	
Furniture	101.61	
Miscellaneous	34.02	
		$16,949.29
Unexpended	$3.22	
Refund, overpayment	1.38	
Balance		$4.60

TRUST FUNDS, CITY TREASURER, CUSTODIAN

Hussey Fund, U. S. Defense Bonds, Series G, 2½%	$16,500.00
Harris Fund, U. S. Defense Bonds, Series G, 2½%	16,500.00
Hunt Fund, U. S. Defense Bonds, Series G, 2½%	3,300.00
Hunt Fund, cash on deposit Nashua Trust Company, waiting investment	7,000.00
Jaquith Fund, cash on deposit Nashua Trust Company	500.00
	$43,800.00

BOARD OF TRUSTEES

Ex-officio Hon. Eugene H. Lemay, *Mayor*
Ex-officio Hon. Edward R. Benoit, *President, Board of Aldermen*

Mrs. Edith G. Carter	Term expiring 1942
Hon. William H. Beasom	Term expiring 1943
General Arthur G. Shattuck	Term expiring 1944
Rev. William Porter Niles	Term expiring 1945
Hon. Henri A. Burque	Term expiring 1946
Hon. John R. Spring	Term expiring 1947
Hon. Frank B. Clancy	Term expiring 1948

LIBRARY STAFF

		Salary
Librarian	Clara E. Smith	$2,000.00
Assistant Librarian	Christine B. Rockwood	1,700.00
Children's Librarian	Marion A. Manning	1,400.00
General Assistant	Rachel A. Sanborn	1,300.00
General Assistant	Elizabeth C. Spring	1,300.00
General Assistant	Ida Putnam	1,300.00
General Assistant	Dorothy E. Harris	600.00
Assistant Children's Room	Etta Lovejoy	450.00
Crown Hill Librarian	Mrs. Clarence Woodbury	500.00
Janitor	Oscar Ballou	1,220.00

Respectfully submitted,

JOHN R. SPRING,
Secretary.

REPORT OF LIBRARIAN

To the Trustees of the Nashua Library:

The following report of the Public Library for the year 1941 is herewith presented for your consideration.

All over the country libraries have been feeling the effects of wars and rumors of war resulting in the decreased circulation of books. The uncertainty of conditions has created a feeling of unrest everywhere. Many people have been too busy to read more than the daily round of newspapers. Not only have women been devoting their time to knitting for British Relief but have been engaged in the various activities of the Red Cross and Civilian Defense, thus keeping both minds and fingers busy. Work has been more abundant in every line for both men and women and steady employment means less time for reading.

In the depression days of 1932 and 1933 many libraries could not supply the demand for escape literature and material on all kinds of hobbies and crafts, and circulation soared to the highest figure in history. Such was the case in the Nashua Library.

Brushing up on old jobs or wishing to be fitted for new ones has created a demand for all types of technical books. Special attention was given these requests and if material was not available, books were either purchased or borrowed. Books on machine shop practice have been in circulation constantly. Vocational stories and information on all kinds of careers have been of interest to many of the young people. Non-fiction titles on all phases of the European situation have had a wide circulation, gaining over 400 in the history classification alone. *Berlin Diary*, not an easy book to read, has headed the list in number of reservations taken. *Keys of the Kingdom* was the most widely read in fiction.

The circulation for 1941 was 179,900, which nearly coincides with that of a decade ago, and all departments showed a loss over the previous year. The effect on library patrons during the first weeks following the declaration of war was very noticeable. The circulation dropped decidedly with a lull of business not unlike the hottest days in summer; in fact, the total for December was only 9,141, the smallest of any month in the entire year and a decided contrast to the circulation of 11,315 in December of 1940. With the loss of only sixty-four over the previous year, Crown Hill should have honorable mention.

Perhaps the numerical count in distributing books claims too much attention in libraries. Such may be the case to some extent but it is a gage of measurement which is valuable in determining the usefulness of the library as well as the checking up on reading trends.

During the year, 1,761 books were purchased, 199 were gifts, and 47 added by binding, bringing the total to 2,007 which is 229 less than in 1940. Volumes amounting to 1,391 were discarded, leaving the small gain of 616 to the library. Total number of volumes December 31, approximately 52,414. Through inter-library loan, nearly 100 books were borrowed for patrons from the State, Dartmouth or Durham libraries, with 70 phonograph records from the State Library.

Miss Manning has continued her policy of giving instruction in the use of the library to pupils in the grades. Two hundred forty-six children have gained some knowledge in this direction. She has continued her story hours, also. Over 900 books were sent out to the various schools but the transportation problem may retard this usefulness to some extent next year.

Hospital service has been instituted in several cities and towns around Nashua and if sufficient funds were available for the purchase of new books or clean old ones, I am sure such a service would be welcomed in the city.

The library assistants have given book reviews before a number of groups and organizations during the year.

The installation of wrought iron hand rails on the front steps in December was hailed with delight by many of the library patrons who had long felt the need of such help and protection in icy, slippery weather. The roof of the vestibule was renewed the latter part of the year removing one point of leakage which had caused annoyance for some months in the safety vault.

It is with much pride that I mention the unusually fine exhibit which attracted 2,000 visitors in January. Miss Louise Stimson of Brookline, Mass., formerly of Nashua, loaned the library, free of charge, with the exception of transportation back to Boston, her famous Dickens' Village for two weeks. Not only was this village in miniature an unusual and artistic piece of work, perfect in every detail, but its educational interest created a desire for the reading and re-reading of many of Dickens' stories, eleven of which were represented in the village. All types of persons, young and old, came to admire and study this marvelous piece of work, some of them making two and three visits.

The exhibits of paintings each month have continued of interest. National Art Week was generally observed in November and through the untiring efforts of Mrs. Gladys Brannigan, Secretary of the New Hampshire Art Association, a very fine collection of the work of outstanding artists was hung in the library for three weeks with an exceptionally fine exhibit of colored miniatures by Grace Murray of New York, in the glass case.

The generosity of a friend of the library was responsible for the illustrated lecture, "Wildflowers in Kodachrome," which was given by Mrs. Marjorie Lodding of Worcester in the First Church Chapel on the evening of May 8. A large and appreciative audience admired the beautifully colored slides and learned much about nature's methods in wildflower growth and production. This lecture was given in connection with the Spring Book Festival which brought many people to the library to find out what was new in garden books as well as in other publications.

A book lecture sponsored by the library during Book Week in November was given by Mrs. Lewis A. Putnam of Lowell. Because the reading room was too small to accommodate the many persons who expressed a desire to attend, Dr. Nauss very kindly offered the

use of the First Church Chapel for the second time during the year. Mrs. Putnam's book reviews brought fine publicity for the library.

An unusually lengthy but pleasant Trustees' meeting proved to be a forerunner of an outstanding event and one long to be remembered on the evening of November 14, when, in recognition of my 25 years of library service in Nashua, the Trustees very cleverly had arranged a surprise. Unsuspectingly, I was detoured to the children's room where the entire staff had assembled at nine o'clock. Only when the lights came on did I realize the anniversary was being celebrated in my honor. Remarks were made by Mr. Niles, after which, in behalf of the Trustees, he presented me with a beautifully inscribed silver bowl. A very pleasant social time followed and refreshments were served by the staff. The only regret was the inability of Mr. Beasom to be with us.

Gifts of books, magazines, newspapers, as well as paintings and pictures all help toward library efficiency and interest. The generosity of contributing friends has been much appreciated during the year.

It would be very hard to get city wide publicity without the cooperation of the local paper. In recognition of the splendid service, I extend grateful thanks to the Telegraph Publishing Co.

The year has brought no lessening of interest and effort from the members of the staff; in fact, their services grow more valuable in the contribution they are making in serving the public well. A loyal and cooperative staff is one of the library's greatest assets.

Officer Edward R. Hartwell's interest in the library for the past few years and his efficiency in keeping a quiet and orderly atmosphere on busy evenings, is worthy of recognition and appreciation in this report.

To the Trustees, for their fine judgment and guidance, always, and particularly for their very kind expression of appreciation in my behalf, heartfelt thanks are given.

The responsibilities that libraries will be called upon to carry during the war years in serving as real information centers, is fully recognized and I close this report with the hope that the Nashua Library will be able to live up to the needs as they arise in every way possible.

Respectfully submitted,

CLARA E. SMITH,
Librarian.

Report of the Board of Health

Nashua, N. H., December 31, 1941.

To His Honor, the Mayor, and Board of Aldermen:

GENTLEMEN:

The Board of Health respectfully submits the itemized reports of the various departments for the year 1941.

Respectfully submitted,

OSWALD S. MAYNARD, M.D., *Chairman,*
STANLEY C. LEWKOWICZ, M.D.,
JOHN DIMTSIOS.

BOARD OF HEALTH

Elected by the Board of Aldermen for a Two-Year Term

Oswald S. Maynard, M.D., Chairman
Salary, $800.00 per annum

Stanley C. Lewkowicz, M.D. John Dimtsios
Salary, $100.00 per annum

School Physician Valmore E. Bolduc, M.D.
Salary, $900.00 per annum

Clerk Beatrice Cadorette
Salary, $1,200.00 per annum

Health Nurse Lillian Morin, R.N.
Salary, $1,400.00 per annum

School Nurses Olivette Vanasse, R.N.
*Lillian Lessard, R.N.
†Claire Perrault, R.N.
Salary, $1,200.00 per annum

School Nurses
* Resigned September 24, 1941.
† Appointed November 24, 1941.

Health Officer and Milk Analyst — Leon A. Sylvestre, M.D.
Salary, $2,000.00 per annum

Farm Inspector — Regis Theriault
Salary, $1,800.00 per annum

Dump and Meat Inspector — Henri E. Labine
Salary, $1,680.00 per annum

Helper in Laboratory — Louis Dion
Salary, $500.00 per annum

Garbage Collectors — Albert Bellavance
Simon Roussell
Salary, $1,500.00 per annum

FINANCIAL STATEMENT, 1941

Appropriation		$19,500.00	
Revenues:			
Meat Inspection Fees	$469.80		
Milk Licenses	264.00		
Garbage Licenses	40.00		
Miscellaneous	146.20		
		$920.00	
			$20,420.00
Board of Health Members		$1,000.00	
Secretary		1,200.00	
Inspectors		5,479.92	
School Physician		900.00	
Health and School Nurses		3,489.92	
Garbage Collectors and Substitute		3,100.00	
Laboratory Helper		499.92	
		$15,669.76	
Insurance		$341.36	
Printing		201.36	
Telephone		117.60	
Laboratory supplies and equipment		68.45	
Office, inspectors' and nurses' supplies		485.70	
Gas, oil, repairs		1,628.94	
Vaccine points		47.46	
Toxoid		51.56	
Prophylactic supplies		258.83	

Dental clinic and supplies	102.28	
Quarantine	135.00	
Tonsilar treatment	135.00	
Refractions and corrections	13.00	
Pneumonia serum	275.00	
Emergency, accident on Ford truck	100.00	
Whooping cough clinics	195.00	
Whooping cough vaccine	366.83	
New Plymouth sedan	225.00	
	$4,748.37	
		$20,418.13
		$1.87

PAROCHIAL SCHOOLS' HEALTH REPORT

Nashua, N. H., December 31, 1941.

To the Board of Health, Nashua, N. H.:

Gentlemen:

I respectfully submit the following report, as School Physician, for the Parochial Schools, from January 1, 1941, to January 1, 1942:

Personnel:

Valmore E. Bolduc, M.D., School Physician
Lucien G. Bouchard, D.M.D., School Dentist
Olivette Vanasse, R. N.
Lillian Lessard, R. N., (resigned September 24, 1941).
Claire Perrault, R. N., (appointed November 24, 1941).

Registered		2,846 pupils
St. Aloysius School	703	
Sacred Heart College	306	
St. Francis Xavier School	512	
Sacred Heart School	456	
Infant Jesus School	515	
St. Joseph's Orphanage	236	
St. Aloysius High School	118	
Number of classrooms examined by school physician		73

Defects Found from Examinations

	Defects
Underweight	246
Defective hearing	24

Defective vision	65	
Cardiac	5	
Orthopedic	5	
Defective breathing	7	
Defective teeth	1,920	
Diseased tonsils	218	
Anaemic	2	
Defective speech	1	
Dental clinics held		5
Pupils treated at dental clinic		76
Toxoid clinics held		2
Pupils treated at toxoid clinic		97
Pupils given patch test		4
Pupils examined at T. B. clinic		7
Pupils examined at Mental clinic		2
Vaccinated		7
Re-admittance slips issued to school children since September		1,733

Number of Contagious Diseases

Chicken Pox	25
Measles	8
Mumps	57
Scarlet Fever	14
German Measles	3
Whooping Cough	85

Skin Diseases

Eczema	4
Impetigo	159
Poison Ivy	67
Ringworm	9
Scabies	7
Pediculosis	21
Home calls by School Nurses	446
Excluded	201
Died	1

From January 8 to January 14 all schools were closed due to a mild epidemic of influenza.

Since the elimination of impetigo along the Salmon Brook we find that impetigo has diminished a great deal.

Respectfully submitted,

VALMORE E. BOLDUC, M.D.,
School Physician.

REPORT OF THE HEALTH NURSE

Nashua, N. H., December 31, 1941.

To the Board of Health, Nashua, N. H.:

GENTLEMEN:

I respectfully submit the following report as Public Health Nurse:

		No. of Cases Reported	No. of Deaths
Chicken Pox		120	
Erysipelas		1	
German Measles		7	
Measles		466	
Meningitis		1	1
Mumps		274	
Suspicious Scarlet Fever		5	
Scarlet Fever		39	
Poliomyelitis		2	
Diphtheria		1	
Typhoid Fever		1	
Whooping Cough		207	
Vaccinated against smallpox	236		
Immunized against diphtheria:			
At Board of Health Clinics	208		
Typhoid vaccine, injections given	9		
Tetanus vaccine, injections given	13		
Ivyol treatments	80		
Streptococcus vaccine, injections given	6		
Whooping cough vaccine, injections given	1,033		
Dick test, injections given	16		
Schick test, injections given	39		
Diphtheria Antitoxin, injections given	11		
Nose and throat cultures	217		
Home calls done for communicable diseases and contacts for diphtheria immunization	925		

Respectfully submitted,

LILLIAN B. MORIN, R. N.,
Public Health Nurse.

REPORT OF THE HEALTH OFFICER

Nashua, N. H., December 31, 1941.

To the Board of Health, Nashua, N. H.:

GENTLEMEN:

I respectfully submit, as Health Officer, the following report:

FOOD SHOP INSPECTIONS

Restaurants	810
Coffee Houses	42
Soda Fountains	106
Bakeries	22
Bakery and Pastry Vehicles	18
Confectioneries	35
Combined Markets and Groceries	242
Fish Markets	8
Bottling Plants	17
Pharmacies	54

SANITARY INSPECTIONS

Hospitals	2
Hotels	21
Apartments	39
Tonsorial Parlors	200
Plumbing Fixtures	13
Complaints	167
Nuisances	110
Water Samples	45
Boarding Homes for Children	78
Municipal Swimming Pool	44
Theatres, Carnivals, Circuses	23
Lodges, Clubs, Public Halls	16
Municipal Dumps	172
Permits issued for housing and keeping of animals	15

FOUND UNSATISFACTORY

Restaurants	7
Pharmacies	1
Hotels	1
Lodging Houses	1
Markets, Groceries	4
Confectioneries	0
Bakeries	1
Fruit Stores	0

Carnivals and Circuses	1
Prosecutions	13
Bakery and Pastry Vehicles	1
Tonsorial Parlors	2
Severed canine heads for diagnosis to State Laboratory of Hygiene	2
Pneumonia typing for issuance of serum and miscellaneous emergencies	81

Respectfully,

DR. LEON A. SYLVESTRE,
Health Officer.

REPORT OF THE MILK INSPECTOR

MILK INSPECTION

Samples of milk and cream for chemical analysis	1,460
Number found below grade	9
Samples of pasteurized milk for bacterial analysis	562
Number found above 25,000 per cc.	8
Samples of raw milk for bacterial analysis	487
Number found above 100,000 per cc.	19
Samples of Grade A pasteurized for bacterial analysis	73
Number found above 25,000 per cc.	2
Samples of Grade A raw for bacterial analysis	111
Number found above 25,000 per cc.	40
Samples of Grade A Vitamin D pasteurized for bacterial analysis	116
Number found above 25,000 per cc.	0
Samples of certified pasteurized for bacterial analysis	5
Number found above 25,000 per cc.	0
Samples of certified raw for bacterial analysis	5
Number found above 25,000 per cc.	0
Samples of Grade A Vitamin D pasteurized certified for bacterial analysis	5
Number found above 25,000 per cc.	0
Samples for colon bacillus analysis	3,231
Number above 10 colonies per 100 cc.	2,720

LICENSES

Number of stores licensed	132
Number of dealers licensed	26
Number of dealers licensed to sell Grade A milk	8
Number of milk plant inspections	712
Number of farm inspections	1,448
Number of dealers selling pasteurized milk	18
Number of dealers selling pasteurized and raw milk	15
Number of dealers selling raw only	5
Number of health certificates issued to food handlers	106

Respectfully submitted,

DR. LEON A. SYLVESTRE,
Milk Analyst.

REGIS THERIAULT,
Farm Inspector.

REPORT OF THE MEAT INSPECTOR

Nashua, N. H., December 31, 1941.

To the Board of Health, Nashua, N. H.:

GENTLEMEN:

I respectfully submit the following report as Meat Inspector:

ANIMALS INSPECTED

Calves	1,406
Lambs	58
Hogs	93
Cows	265

CONDEMNED

Cows	5
Hogs	6
Calves	4

Respectfully submitted,

HENRI E. LABINE,
Meat Inspector.

CAUSE OF DEATH

I. Infectious and Parasitic Diseases

Total, 16; Male, 8; Female, 8; Resident, 13; Non-Resident, 3; Single, 6; Married, 7; Widowed, 2; Divorced, 1; Nashua, 13; N. H., 2; Other States, 1; Under 1 yr., 2; 4-5 yrs., 1; 5-10 yrs., 1; 10-15 yrs., 1; 15-20 yrs., 1; 20-30 yrs., 2; 30-40 yrs., 2; 40-50 yrs., 2; 60-70 yrs., 1; 70-80 yrs., 3.

II. Cancers and Other Tumors

Total, 43; Male, 15; Female, 28; Resident, 40; Non-Resident, 3; Single, 5; Married, 25; Widowed, 13; Nashua, 40; N. H., 2; Other States, 1; 30-40 yrs., 1; 40-50 yrs., 5; 50-60 yrs., 10; 60-70 yrs., 15; 70-80 yrs., 7; Over 80 yrs., 5.

III. Rheumatic Diseases, Nutritional Diseases, Diseases of the Endocrine Glands, and Other General Diseases

Total, 7; Female, 7; Resident, 6; Non-Resident, 1; Single, 1; Married, 1; Widowed, 5; Nashua, 6; N. H., 1; Under 1 yr., 1; 30-40 yrs., 1; 50-60 yrs., 1; 60-70 yrs., 2; 70-80 yrs., 2.

IV. Diseases of the Blood and Blood-Making Organs

Total, 3; Male, 2; Female, 1; Resident, 2; Non-Resident, 1; Married, 2; Widowed, 1; Nashua, 2; N. H., 1; 40-50 yrs., 1; 50-60 yrs., 1; 60-70 yrs., 1.

VI. Diseases of the Nervous System and of the Organs of Special Sense

Total, 40; Male, 23; Female, 17; Resident, 37; Non-Resident, 3; Single, 12; Married, 16; Widowed, 11; Divorced, 1; Nashua, 37; N. H., 3; 1-2 yrs., 1; 3-4 yrs., 1; 20-30 yrs., 2; 30-40 yrs., 1; 50-60 yrs., 6; 60-70 yrs., 10; 70-80 yrs., 13; Over 80 yrs., 6.

VII. Diseases of the Circulatory System

Total, 137; Male, 82; Female, 55; Resident, 122; Non-Resident, 15; Single, 15; Married, 68; Widowed, 54; Nashua, 122; N. H., 14; Other States, 1; Under 1 yr., 1; 30-40 yrs., 3; 40-50 yrs., 10; 50-60 yrs., 14; 60-70 yrs., 32; 70-80 yrs., 54; Over 80 yrs., 20; Unknown, 3.

VIII. Diseases of the Respiratory System

Total, 24; Male, 15; Female, 9; Resident, 19; Non-Resident, 5; Single, 10; Married, 8; Widowed, 6; Nashua, 19; N. H., 5; Under 1 yr., 5; 1-2 yrs., 2; 30-40 yrs., 1; 40-50 yrs., 4; 50-60 yrs., 1; 60-70 yrs., 3; 70-80 yrs., 6; Over 80 yrs., 2.

IX. Diseases of the Digestive System

Total, 19; Male, 9; Female, 10; Resident, 14; Non-Resident, 5; Single, 5; Married, 11; Widowed, 2; Unknown, 1; Nashua, 14; N. H., 5; Under 1 yr., 2; 1-2 yrs., 1; 2-3 yrs., 1; 30-40 yrs., 2; 40-50 yrs., 4; 50-60 yrs., 2; 60-70 yrs., 5; 70-80 yrs., 1; Over 80 yrs., 1.

X. Diseases of the Genito-Urinary System

Total, 36; Male, 19; Female, 17; Resident, 35; Non-Resident, 1; Single, 7; Married, 17; Widowed, 12; Nashua, 35; N. H., 1; 10-15 yrs., 1; 20-30 yrs., 2; 30-40 yrs., 2; 40-50 yrs., 1; 50-60 yrs., 6; 60-70 yrs., 12; 70-80 yrs., 5; Over 80 yrs., 7.

XI. Diseases of Pregnancy, Childbirth and the Puerperal State

Total, 10; Male, 5; Female, 5; Resident, 9; Non-Resident, 1; Single, 10; Nashua, 9; N. H., 1; Under 1 yr., 10.

XIV. Congenital Malformation

Total, 2; Male, 1; Female, 1; Resident, 2; Single, 2; Nashua, 2; Under 1 yr., 2.

XV. Diseases of the Early Infancy

Total, 13; Male, 6; Female, 7; Resident, 13; Single, 13; Nashua, 13; Under 1 yr., 13.

XVII. Violent and Accidental Deaths

Total, 13; Male, 6; Female, 7; Resident, 10; Non-Resident, 3; Single, 5; Married, 2; Widowed, 5; Divorced, 1; Nashua, 10; N. H., 3; Under 1 yr., 1; 3-4 yrs., 1; 5-10 yrs., 1; 20-30 yrs., 1; 30-40 yrs., 1; 40-50 yrs., 1; 50-60 yrs., 2; 60-70 yrs., 2; 70-80 yrs., 1; Over 80 yrs., 2.

XVIII. Ill-Defined Causes of Death

Total, 14; Male, 8; Female, 6; Resident, 14; Single, 2; Married, 10; Widowed, 2; Nashua, 14; 30-40 yrs., 3; 40-50 yrs., 2; 60-70 yrs., 4; 70-80 yrs., 3; Over 80 yrs., 2.

Supplement for Group XVIII—Violent and Accidental Deaths

Total, 2; Male, 1; Female, 1; Resident, 1; Non-Resident, 1; Single, 1; Married, 1; Nashua, 1; N. H., 1; 60-70 yrs., 1; 70-80 yrs., 1.

Grand Totals

Total, 379; Male, 200; Female, 179; Resident, 337; Non-Resident, 42; Single, 94; Married, 168; Widowed, 113; Divorced, 3; Unknown, 1; Nashua, 337; N. H., 39; Other States, 3; Under 1 yr., 37; 1-2 yrs., 4; 2-3 yrs., 1; 3-4 yrs., 2; 4-5 yrs., 1; 5-10 yrs., 2; 10-15 yrs., 2; 15-20 yrs., 1; 20-30 yrs., 7; 30-40 yrs., 17; 40-50 yrs., 30; 50-60 yrs., 43; 60-70 yrs., 88; 70-80 yrs., 96; Over 80 yrs., 45; Unknown, 3.

Report of the Board of Education

Organization for 1942

Alfred C. Lacaillade, President
Sarah M. Mercer, Clerk

MEMBERS

Blaylock Atherton	31 Fairmount St.	168 Main St.
Charles J. Fortin	5 Thomas St.	86 West Pearl St.
Thomas J. Grigas	54 Kinsley St.	157 Main St.
Muriel D. Thurber	3 Swart St.	3 Swart St.

Terms expire December 31, 1943

Bolic DeGasis	2 Robinson Road	142 Main St.
Alfred C. Lacaillade	397 Main St.	8 Franklin St.
Thomas J. Leonard	5 Stevens St.	142 Main St.
John D. Wilcox	5 Earley St.	135 Main St.

Terms expire December 31, 1945

Emile J. Belanger	24 Russell Ave.	196 Main St.
John E. Bernard	89½ Chandler St.	82 Lock St.
John D. McLaughlin	90 Lake St.	184 Main St.
Sarah M. Mercer	23 Berkeley St.	23 Berkeley St.

Terms expire December 31, 1947

Board meets regularly the last Friday of each month at 7:45 P. M.

STANDING COMMITTEES

Instruction—Belanger, Leonard, Thurber, Mercer, Fortin
Houses—Fortin, Atherton, Bernard, DeGasis, McLaughlin
Health—Wilcox, Belanger, Atherton, Grigas, Bernard
Finance—Mercer, Belanger, Fortin, Wilcox

SUB-COMMITTEE

Athletics—Leonard, DeGasis, McLaughlin

SUPERINTENDENT OF SCHOOLS

Earle T. Tracey	25 Raymond St.	City Hall

ASSISTANT SUPERINTENDENT

Maria P. Morrison	33 Main St.	City Hall

SECRETARY

M. Elizabeth St. Onge	97 Chestnut St.	City Hall

ASSISTANTS

Estelle S. Morin	86 Vine St.	City Hall
Theresa W. Therriault	62 Lock St.	City Hall

OFFICE HOURS

Every school day, 8:30 A. M. to 12:00 M., and 1:30 to 5:00 P. M.
Saturdays during school term, 9:00 A. M. to 12:00 M.
Vacations, 9:00 A. M. to 12:00 M., and 2:00 to 5:00 P. M.

ATTENDANCE OFFICER

Arthur O. Burque	19 Faxon St.	City Hall

OFFICE HOURS

Every school day, 8:45 to 9:15 A. M., and 1:45 to 2:15 P. M.

REPORT OF THE SUPERINTENDENT OF SCHOOLS

The detailed report of the Superintendent of Schools may be found in the Annual Report of the Board of Education for the year 1941.

MISCELLANEOUS

Resignations, Appointments and Transfers

Resignations:

Eugene Burnkrant	Senior High School
Nelliemae Connor	Junior High School
Cecelia Downing	Junior High School
Lizzie G. Farley	Principal, Crowley School
Eloise Ledoux	Junior High School
Adrian Levesque	Dentist
Rosaleen Roche	Arlington Street School
Marguerite J. Slattery	Crowley School
William D. Thibodeau	Physician
Ruth Walsh	Junior High School

Appointments:

Joshua Ainsworth	Senior High School
Eloise Burque	Junior High School
Sidney Clarkson	Senior High School, auto mechanics
Jules Corosa	Dentist
Camille H. Corriveau	Junior High School
Helen Evangeline	Mount Pleasant School
Charles Harvey	Senior High School
Katherine T. Kennedy	Principal, Crowley School
Anthony Marandos	Senior High School
Rose McCaugney	Belvidere, gr. 1
Marie Messier	Crowley School
Gerard R. Perrault	Physician
Katherine Sweeney	Arlington Street School
Claire Sullivan	Junior High School

Transfers:

Elsie Bowers	Crowley School gr. 3 to principalship Mt. Pleasant
Daniel Connor	Junior High to Senior High School
Hazel Hoitt	Arlington gr. 1 to Belvidere gr. 1
Ernest Martin	Senior High to Junior High School
Anna M. Molloy	Temple St. School gr. 4 to Crowley gr. 3
Marguerite L. Moriarty	Belvidere School gr. 1 to Mt. Pleasant School gr. 1
Elizabeth Parratt	Mt. Pleasant School gr. 1 to Arlington St. School gr. 1
Evelyn A. Ryan	Belvidere Remedial to Temple St. School gr. 4
Orra F. Sawyer	Belvidere gr. 4 to Belvidere Remedial Class
Phyllis H. Snow	Temple Remedial Class to Belvidere gr. 4

Death:

Belle G. Burroughs	Principal Mt. Pleasant School

SCHOOL CALENDAR FOR 1941-42

	Weeks
Schools open Wednesday, September 3 Schools close Tuesday, November 25	12
Schools open Monday, December 1 Schools close Tuesday, December 23	3
Schools open Monday, January 5 Schools close Friday, February 20	8
Schools open Monday, March 2 Schools close Friday, April 17	7
Schools open Monday, April 27 Schools close Friday, June 19	8
	38

TEACHERS, DAY SCHOOLS, DECEMBER, 1941

GRADE OR POSITION	NAME	ELECTION		SALARY
Superintendent	Earle T. Tracey	Dec.	1923	$6,000.00
Ass't Supt.	Maria P. Morrison	April	1937	2,700.00
Secretaries	M. Elizabeth St. Onge	Oct.	1930	1,500.00
	Estelle S. Morin	May	1936	1,200.00
	Theresa W. Therriault	Jan.	1939	1,100.00
Att. Officer	Arthur O. Burque	Nov.	1939	1,750.00
	MEDICAL INSPECTION DEPARTMENT			
Physician	Frank Flagg	May	1937	950.00
"	Gerard Perrault	May	1941	950.00
Nurse	Annie Peterson	Nov.	1920	1,400.00
"	Anne Chaplick	May	1936	1,400.00
Dentist	Julius Corosa	Jan.	1941	325.00
"	George Marion	May	1939	325.00
"	T. J. Prutsalis	May	1932	650.00
Optometrist	Paul E. Bouchard	April	1940	200.00
"	Elvin B. Haines	May	1937	200.00
Physical Director	Harold W. Littlefield	May	1939	1,600.00
" "	Priscilla Hamel	June	1937	1,400.00
	SPECIAL TEACHERS			
Music	Elmer Wilson	Sept.	1926	2,700.00
"	Marion King	Sept.	1926	1,900.00
Drawing	Ruth Walstrom	Sept.	1934	1,500.00
"	Eleanor Beaton	Aug.	1940	1,300.00
"	Phyllis A. Wales	Dec.	1937	1,300.00
Manual Arts	Joshua Ainsworth	Sept.	1941	2,000.00
" "	Sidney Clarkson	Sept.	1941	2,250.00
" "	Daniel Connor	Sept.	1922	2,300.00
" "	John Goddard	Jan.	1918	2,300.00
" "	Thomas J. Hargrove	Sept.	1922	2,350.00
" "	James A. Lynn	May	1934	1,890.00
" "	Ernest H. Martin	Sept.	1926	2,100.00
" "	William J. O'Neil	Feb.	1921	2,400.00
" "	George M. Tinker	May	1922	2,100.00
" "	Jasper Grigas	Substitute		950.00
Home Economics	Florence A. Hills	May	1906	2,275.00
" "	Gertrude Blakney	Sept.	1926	1,800.00
" "	Loretta Dolan	May	1925	2,075.00
" "	Lillian Hartwell	May	1928	1,520.00
" "	Blanche Kagarise	Sept.	1936	1,850.00
" "	Clarice Shannon	May	1918	2,075.00
" "	Marion Shepherd	Jan.	1922	1,825.00
Supv.Prim.Read.	Alice E. Trow	June	1900	1,550.00

TEACHERS, DAY SCHOOLS, DECEMBER, 1941

Grade or Position	Name	Election		Salary
	HIGH SCHOOL			
Headmaster	Walter S. Nesmith	Dec.	1907	4,000.00
Submaster (on leave)	Cheney E. Lawrence	June	1922	2,800.00
Act. Submaster	Edmund M. Keefe	Sept.	1929	2,500.00
Assistant	Doris S. Barnes	June	1927	2,075.00
"	Mary Bingham	Oct.	1919	1,975.00
"	Myrtie K. Brooks	May	1934	1,500.00
"	Grace E. Campbell	April	1908	2,100.00
"	Herbert W. Canfield	Sept.	1924	2,500.00
"	Bessie Clancy	Sept.	1907	1,900.00
"	Helen M. Coffey	June	1907	2,150.00
"	Elizabeth F. Cornell	Nov.	1923	1,950.00
"	Margaret S. Cote	Aug.	1919	1,975.00
"	Martha C. Cramer	July	1920	2,225.00
"	Dorothy M. Dale	May	1924	2,300.00
"	Robert Dion	May	1935	1,900.00
"	Isabelle Dionne	July	1930	1,400.00
"	Thelma F. Doe	Sept.	1927	1,800.00
"	Lillian A. Dowd	June	1916	2,100.00
"	Mary V. Gallagher	Aug.	1928	1,775.00
"	Helen Hallisey	Sept.	1918	2,025.00
"	Mildred Hallisey	Oct.	1928	1,600.00
"	Charles Harvey	Jan.	1941	4,000.00
"	Forrest M. Hatch	Sept.	1929	2,000.00
"	Eda Hoitt	May	1909	2,100.00
"	Wm. Parker Kennedy	May	1935	1,650.00
"	Joseph E. Kilbane	May	1934	1,775.00
"	Joseph Lee	May	1939	1,600.00
"	Helen Lord	Sept.	1926	1,850.00
"	Marion Lord	Aug.	1922	1,975.00
"	Anthony Marandos	Sept.	1941	2,000.00
"	Margaret L. McGlynn	Sept.	1926	1,800.00
"	Anne M. McWeeney	May	1925	1,900.00
"	Patrick J. Morley	May	1931	1,900.00
"	Evelyn C. Nesmith	May	1918	2,175.00
"	Mabel R. Noyes	May	1934	1,900.00
"	Leonard Paquette	May	1935	1,750.00
"	Raymond A. Pendleton	May	1923	2,500.00
"	Paul Phaneuf	Sept.	1939	1,800.00
"	Mary A. Ryan	May	1925	1,750.00
"	Henry R. Sharpe	Sept.	1929	1,950.00

TEACHERS, DAY SCHOOLS, DECEMBER, 1941

GRADE OR POSITION	NAME	ELECTION		SALARY
	HIGH SCHOOL (Continued)			
"	Mary Shea	Sept. 1929		1,600.00
"	Robert M. Slavin	May 1934		1,775.00
"	Helen L. Small	Jan. 1920		1,800.00
"	Frances Sullivan	May 1937		1,300.00
"	May E. Sullivan	May 1905		1,875.00
"	Webster W. White	Aug. 1928		2,100.00
"	Josephine V. Williams	May 1924		1,900.00
Substitute	Yvonne Bernardin	Substitute		1,050.00
Secretaries	Genevieve P. Campbell	May 1921		1,350.00
	Olga Tsiantas	Feb. 1934		1,000.00
	JUNIOR HIGH SCHOOL			
Principal	Murray J. Wright	Aug. 1935		3,500.00
Ass't Prin.	Edmund Downey	Feb. 1931		2,200.00
Assistant	Miriam Ashe	Sept. 1927		1,800.00
"	Christina Bingham	June 1917		1,800.00
"	Andrew F. Burnham	Feb. 1940		1,500.00
"	Peter Chesnulevich	May 1935	teacher	1,600.00
"			coach	1,100.00
"	Sadie L. Clancy	May 1906		1,800.00
"	Susan Crouch	June 1932		1,300.00
"	John R. Curran	June 1931		1,800.00
"	Clara deMontigny	May 1927		1,800.00
"	Irene deMontigny	May 1930		1,400.00
"	Miriam Dionne	May 1926		1,825.00
"	Virginia Dunlap	June 1940		1,300.00
"	Gertrude Dwyer	June 1920		1,675.00
"	Agnes L. Gardner	May 1904		1,800.00
"	Ruth L. Kelley	Sept. 1912		1,800.00
"	Heloise Lucier	May 1939		1,300.00
"	Andrew McCaugney	May 1938		1,700.00
"	Ruth McGlynn	Sept. 1939		1,300.00
"	Ruth A. Milan	July 1930		1,600.00
"	Harriett B. Moran	Sept. 1910		1,800.00
"	Raymond O'Neil	May 1939		1,700.00
"	Martha Shaber	Aug. 1921		2,000.00
"	Agnes Shea	June 1909		1,750.00
"	John A. Small	May 1934		1,825.00
"	Helen Stevens	Aug. 1928		1,800.00
"	Thomas Stylianos	May 1939		1,700.00
"	William Sweeney	May 1938		1,600.00
"	Kathryn M. Tebbetts	Sept. 1936		1,300.00

TEACHERS, DAY SCHOOLS, DECEMBER, 1941

Grade or Position	Name	Election		Salary
	JUNIOR HIGH SCHOOL (Continued)			
"	Cecelia L. Winn	Sept.	1931	1,300.00
Librarian	Marion H. Barrett	June	1919	1,200.00
Substitutes	Eloise Burque	Substitute		950.00
	Camille H. Corriveau	Substitute		950.00
	Claire Sullivan	Substitute		1,050.00
Secretaries	Marion McGlynn	June	1931	1,200.00
	C. Denise Lucier	Nov.	1935	1,036.00
	AMHERST STREET SCHOOL			
Prin. Grade 4	Bessie C. Wingate	April	1907	1,575.00
Grade 3	Mary A. Mellin	Jan.	1936	1,100.00
Grade 2	Jessie A. Kennedy	Sept.	1914	1,500.00
Grade 1	M. Bertha Drown	June	1900	1,575.00
	ARLINGTON STREET SCHOOL			
Prin. Grade 6	Jennie C. Woodbury	Jan.	1920	1,675.00
Grade 5	Lillian Sullivan	Sept.	1930	1,200.00
Grade 4	Katherine E. Sweeney	Sept.	1941	1,100.00
Grade 3	Marion M. Tessier	Sept.	1938	1,100.00
Grade 2	Sadie M. Kenney	May	1905	1,625.00
Grade 1	Elizabeth Parratt	Sept.	1936	1,100.00
	PALM STREET SCHOOL			
Prin. Grade 5	Anna C. Coffey	May	1906	1,775.00
Grade 4	Lillian Cohen	Sept.	1922	1,425.00
Grade 3	Eva G. Winn	Aug.	1921	1,550.00
Grade 2	Marion E. Ferry	Aug.	1921	1,450.00
Grade 1	Blanche Folsom	May	1924	1,400.00
	BELVIDERE SCHOOL			
Prin. Grade 5	Annie E. Cullen	June	1909	1,650.00
Grade 4	Phyllis H. Snow	May	1928	1,200.00
Grade 3	Katherine J. Mulvanity	June	1902	1,575.00
Grade 2	Dorothy DeWolfe	May	1922	1,700.00
Grade 1	Hazel E. Hoitt (on leave)	June	1916	1,300.00
Grade 1	Rose McCaugney	May	1941	900.00
Remedial	Orra F. Sawyer	June	1900	1,475.00

TEACHERS, DAY SCHOOLS, DECEMBER, 1941

Grade or Position	Name	Election		Salary
	CROWLEY SCHOOL			
Prin. Grade 6	Katherine T. Kennedy	June	1898	2,000.00
Grade 6	Esther Eaton	May	1934	1,200.00
Grade 5	Olla H. Dunlap	Jan.	1920	1,475.00
Grade 5	Alice T. Kimball	May	1921	1,400.00
Grade 4	Helen A. Haskins	May	1925	1,425.00
Grade 4	Catherine McKay	Sept.	1924	1,475.00
Grade 3	Anna M. Molloy	Sept.	1923	1,425.00
Grade 3	Katherine Hallisey	June	1925	1,525.00
Grade 2	Frances Hallisey	May	1934	1,100.00
Grade 2	Margaret V. Taylor	Sept.	1926	1,425.00
Grade 1	A. Marie Messier	Sept.	1941	900.00
Grade 1	Margaret O'Connell	Sept.	1925	1,300.00
	TEMPLE STREET SCHOOL			
Prin. Grade 6	Mary T. Mulvanity	Jan.	1899	1,875.00
Grade 6	Georgie W. Alexander	Sept.	1924	1,475.00
Grade 6	Catherine McDonald	May	1929	1,300.00
Grade 5	Martha V. Moriarty	Sept.	1925	1,450.00
Grade 4	Evelyn A. Ryan	Sept.	1926	1,625.00
Grade 3	Cecelia B. Sullivan	May	1925	1,450.00
Grade 2	Edna H. Wolcott	May	1910	1,400.00
Grade 1	Mary Anthoine	May	1908	1,400.00
Opportunity	Mary I. Woodbury	Oct.	1918	1,525.00
"	Ethelyn S. Jennings	Jan.	1920	1,525.00
"	Lilla G. Copp	Sept.	1907	1,525.00
"	Alice D. Perrault	May	1934	1,100.00
	MOUNT PLEASANT SCHOOL			
Prin. Grade 3	Elsie A. Bowers	April	1908	1,875.00
Grade 6	Madlyn H. Crouse	Sept.	1922	1,425.00
Grade 6	Marie A. Murphy	Sept.	1939	1,100.00
Grade 6	Teresa M. Sughrue	Sept.	1933	1,200.00
Grade 5	Helen Evangeline	Feb.	1941	900.00
Grade 5	Mary G. Moriarty	Sept.	1924	1,425.00
Grade 5	M. Imelda Smith	Jan.	1937	1,200.00
Grade 4	Helen McDonald	May	1940	900.00
Grade 4	Madeleine Henderson	Sept.	1926	1,400.00
Grade 3	Olive M. Buxton	Sept.	1923	1,425.00
Grade 2	Margaret L. Cullen	May	1915	1,525.00
Grade 1	Helene C. Keeley	Aug.	1918	1,500.00
Grade 1	Marguerite L. Moriarty	May	1928	1,200.00

JANITORS, DECEMBER, 1941

Grade or Position	Name	Election		Salary
High School	James White, Custodian	May	1913	1,750.00
" "	Walter Barry	May	1940	1,186.00
" "	John Collins	May	1931	1,036.00
" "	Rudolph Langlois	April	1940	1,186.00
" "	Ernest Hodge	May	1939	1,248.00
" "	Albert Shea	June	1920	1,186.00
" "	Alexander Mick (boiler man)	May	1934	1,450.00
" "	Leon P. Benoit (night watchman)	May	1937	1,450.00
" "	A. B. Collette	May	1937	1,036.00
" "	George Letendre	May	1935	1,036.00
" "	Clara Soucy	May	1937	825.00
Junior High	Odilon Langlois (Custodian)	May	1926	1,600.00
" "	Marcel Levesque (boiler man)	May	1937	1,186.00
" "	Matthew Clark	May	1934	1,186.00
" "	Alex Valley	June	1936	1,186.00
" "	Herbert Dandley	May	1931	1,186.00
" "	Joseph Pelletier	May	1939	1,036.00
" "	Charles Raby	Sept.	1931	1,100.00
" "	John St. Onge	Jan.	1933	1,186.00
" "	Serafin Bertis (night watchman)	May	1940	1,186.00
" "	Georgiana Moussette	May	1935	825.00
Elementary	George Bickford	Sept.	1933	1,186.00
"	Irving Pelletier (on leave)	Jan.	1933	1,400.00
"	James Upstone	Sept.	1916	1,200.00
"	Cornelius J. Hagerty	May	1935	1,250.00
"	Napoleon Laplante	May	1935	1,200.00
"	Herbert Cox	May	1937	1,186.00
"	Thomas Mullen	May	1936	1,200.00
"	Albert Bouchard	May	1940	1,186.00
"	Del Lapointe	May	1935	1,186.00
"	Joseph Boggis	May	1928	1,350.00
"	Ernest Marquis	May	1937	1,186.00
"	Ernest Tessier	May	1939	1,100.00

YEAR ENDING JUNE, 1941, AS PER TEACHERS' REGISTERS
PUBLIC DAY SCHOOLS

School, Grade and Position		Whole No. of Pupils Registered	No. not Registered in Other Public Schools of Nashua	Average Daily Attendance	Average Daily Absence	Average Membership
	HIGH SCHOOL					
Headmaster	Walter S. Nesmith	1299	1297	1174.28	45.57	1219.85
	JUNIOR HIGH SCHOOL					
Principal	Murray J. Wright					
	(Gr. 7 & 8)	716	704	652.16	27.84	680.00
	(Gr. 9)	446	440	396.06	16.75	412.81
	AMHERST STREET SCHOOL					
Prin. Gr. 4	Bessie C. Wingate	35	32	30.59	1.40	31.99
Grade 3	Mary A. Mellin	39	33	31.76	2.24	34.00
Grade 2	Jessie A. Kennedy	29	26	25.94	1.52	27.46
Grade 1	M. Bertha Drown	43	39	34.91	3.03	37.94
	ARLINGTON STREET SCHOOL					
Prin. Gr. 6	Jennie C. Woodbury	32	30	29.04	1.26	30.30
Grade 5	Lillian Sullivan	28	26	24.39	1.08	25.47
Grade 4	Rosaleen Roche	35	34	29.81	1.61	31.42
Grade 3	Marion M. Tessier	30	29	22.36	1.91	24.27
Grade 2	Sadie M. Kenney	31	26	23.08	1.52	24.60
Grade 1	Hazel E. Hoitt	35	32	27.36	2.54	29.90
	MOUNT PLEASANT SCHOOL					
Prin. Gr. 3	Elsie A. Bowers	23	22	19.23	1.17	20.40
Grade 6	Madlyn H. Crouse	32	27	24.30	.89	25.19
Grade 6	Teresa Sughrue	35	32	30.97	1.30	32.27
Grade 6	Marie A. Murphy	34	33	30.72	1.61	32.33
Grade 5	Mary G. Moriarty	42	40	37.12	1.68	38.80
Grade 5	M. Imelda Smith	41	41	37.55	1.22	38.77
Grade 4	Madeleine Henderson	32	32	27.50	1.64	29.14
Grade 4	Helen McDonald	31	28	27.39	1.57	28.96
Grade 3	Olive M. Buxton	28	25	22.05	2.00	24.05
Grade 2	Margaret L. Cullen	35	34	31.14	2.57	33.71
Grade 1-2	Helene C. Keeley	29	24	21.28	2.30	23.58
Grade 1	Elizabeth Parratt	43	41	31.58	4.36	35.94

YEAR ENDING JUNE, 1941, AS PER TEACHERS' REGISTERS
PUBLIC DAY SCHOOLS

School, Grade and Position		Whole No. of Pupils Registered	No. not Registered in Other Public Schools of Nashua	Average Daily Attendance	Average Daily Absence	Average Membership
		TEMPLE STREET SCHOOL				
Prin. Gr. 6	Mary T. Mulvanity	31	31	28.92	.82	29.74
Grade 6	Esther Eaton	31	31	27.05	1.75	28.80
Grade 6	Georgie W. Alexander	32	31	28.91	1.23	30.14
Grade 6	Catherine McDonald	31	27	23.97	1.11	25.08
Grade 5	Martha V. Moriarty	41	37	34.83	1.65	36.48
Grade 4	Anna M. Molloy	36	35	27.51	1.92	29.43
Grade 3	Cecelia Sullivan	36	31	25.14	2.13	27.27
Grade 2	Edna H. Wolcott	32	30	23.92	2.95	26.87
Grade 1	Mary Anthoine	41	38	31.27	3.64	34.91
Remedial	Phyllis Holt Snow	21	18	15.41	1.44	16.85
Opportunity	Ethelyn S. Jennings	24	22	16.08	1.86	17.94
Opportunity	Mary I. Woodbury	22	21	16.31	1.79	18.10
Opportunity	Lilla G. Copp	13	12	10.66	1.02	11.68
		PALM STREET SCHOOL				
Prin. Gr. 5	Anna C. Coffey	32	31	28.95	1.23	30.18
Grade 4	Lillian Cohen	32	31	30.10	1.01	31.11
Grade 3	Eva G. Winn	40	37	34.00	2.58	36.58
Grade 2	Marion E. Ferry	24	22	19.02	1.30	20.32
Grade 1	Blanche Folsom	37	33	32.31	2.06	34.37
		CROWLEY SCHOOL				
Prin. Gr. 6	Lizzie G. Farley	35	34	33.29	1.30	34.59
Grade 6	Kather'e T. Kennedy	39	38	31.80	1.08	32.88
Grade 5	Olla H. Dunlap	31	30	27.18	1.47	28.65
Grade 5	Alice T. Kimball	34	32	26.22	1.57	27.79
Grade 4	Catherine B. McKay	30	30	26.27	1.10	27.37
Grade 4	Helen A. Haskins	30	29	25.28	1.54	26.82
Grade 3	Katherine Hallisey	30	28	24.61	2.62	27.23
Grade 3	Helen Evangeline	33	30	24.38	1.57	25.95
Grade 2	Margaret V. Taylor	33	30	26.76	2.13	28.89
Grade 2	Frances Hallisey	32	28	27.37	1.87	29.24
Grade 1	Margaret O'Connell	28	24	22.26	1.56	23.82
Grade 1	Marguerite Slattery	29	23	18.93	2.04	20.97

YEAR ENDING JUNE, 1941, AS PER TEACHERS' REGISTERS
PUBLIC DAY SCHOOLS

School, Grade and Position		Whole No. of Pupils Registered	No. not Registered in Other Public Schools of Nashua	Average Daily Attendance	Average Daily Absence	Average Membership
		BELVIDERE SCHOOL				
Prin. Gr. 5	Annie E. Cullen	24	23	19.03	1.43	20.46
Grade 4	Orra F. Sawyer	20	16	15.73	1.14	16.87
Grade 3	Katherine Mulvanity	28	22	20.41	1.39	21.80
Grade 2	Dorothy De Wolfe	26	22	16.67	1.69	18.36
Grade 1	Marguerite Moriarty	34	25	22.50	2.34	24.84
Remedial	Evelyn A. Ryan	16	16	13.68	1.22	14.90

INDEX

Airport Commission 109

Auditor's Report 29

Certificate of Audit 31

Letter of Transmittal 32

Exhibits:

Comparative Balance Sheets:

Revenue Accounts 37

Non-Revenue Accounts 38

General Indebtedness (Sinking Fund) 39

Trust and Investment Funds 40

Reconciliation of Revenue Deficit 41

Comparative Statement of Appropriations and Expenditures 42

Statement of Cash Receipts and Disbursements:

Revenue Accounts 44

Non-Revenue Accounts 48

General Indebtedness (Sinking Fund) 48

Trust and Investment Funds 49

Comparative Statements—1940 and 1941:

Taxable Values and Taxes Assessed 53

Appropriations 54

Schedules:

Proof of Cash Balances:

City Treasurer-Tax Collector 55

City Clerk 56

Summary of Tax Accounts—Levy of 1941 57

Financial Reports:

Edgewood Cemetery 58

Woodlawn Cemetery 58

Suburban Cemeteries 59

Summary of Cash Receipts:

Tax Collector 60

City Clerk 61

Comparative Statement of Revenues—Anticipated and Actual 62

Board of Education 128

Appointments and Transfers 127

School Calendar 131

Statistics 138

Teachers 132

Board of Examination of Plumbers 97
Board of Health 117
Causes of Death 125
Financial Statement 118
Health Nurse 121
Health Officer 122
Meat Inspector 124
Milk Inspector 123
Parochial Schools Health Report 119
Board of Public Works 90
City Government for 1941 7
City Officers for 1941 10
Standing Committees 8
City Government for 1942-1943 11
Standing Committees 12
City Physician 108
City Solicitor 107
Fire Commissioners 85
Holman Stadium Commission 162
Mayor's Annual Message 2
Mayors of Nashua 27
Park—Recreation Commission 101
Police Department 81
Public Library 112
Regular Meetings 26
Resolutions and Ordinances
Ordinances 77
Resolutions 63
Sealers of Weights and Measures 98
Vital Statistics 28
Ward Officers 23
Woodlawn Cemetery 104
Zoning Board 93

N 352.07 N253 1941

N352.07
N253
1941

DATE DUE

A fine of Two Cents will be charged for each day the book is kept overtime.